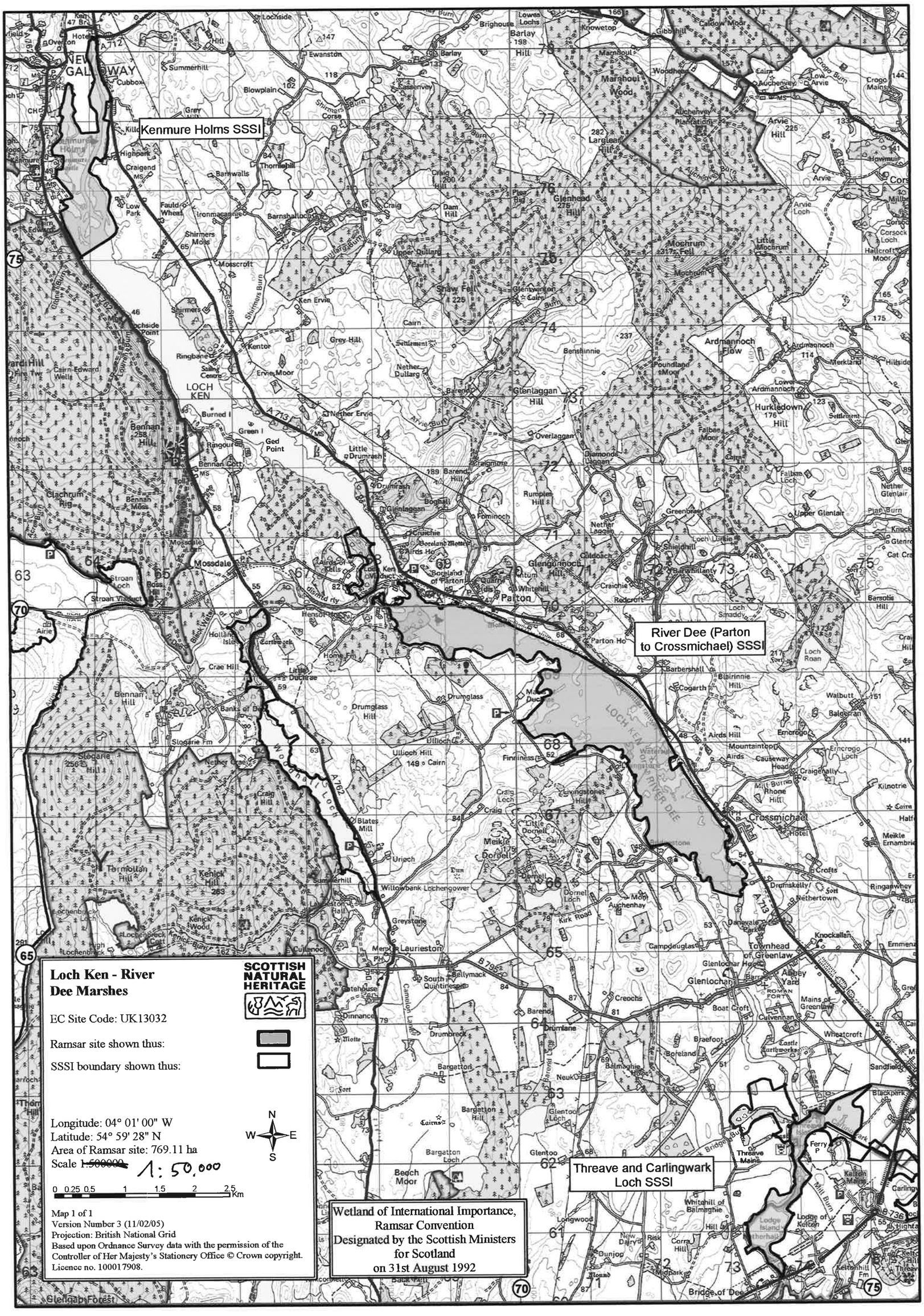
Kenmure Holms SSSI
River Dee (Parton to Crossmichael) SSSI
Threave and Carlingwark Loch SSSI
LOCH KEN
Parton
Crossmichael
Laurieston
Loch Ken - River Dee Marshes
SCOTTISH NATURAL HERITAGE
EC Site Code: UK13032
Ramsar site shown thus:
SSSI boundary shown thus:
Longitude: 04° 01' 00" W
Latitude: 54° 59' 28" N
Area of Ramsar site: 769.11 ha
Scale ~~1:500000~~ 1: 50,000
0 0.25 0.5 1 1.5 2 2.5 Km
N
W
E
S
Map 1 of 1
Version Number 3 (11/02/05)
Projection: British National Grid
Based upon Ordnance Survey data with the permission of the Controller of Her Majesty's Stationery Office © Crown copyright. Licence no. 100017908.
Wetland of International Importance, Ramsar Convention
Designated by the Scottish Ministers for Scotland
on 31st August 1992