Medio Ambiente y Desarrollo Territorial

Jalisco
GOBIERNO DEL ESTADO

SECRETARÍA DE MEDIO AMBIENTE Y DESARROLLO TERRITORIAL

Presa la Vega

Dirección de Áreas Naturales Protegidas y Especies Prioritarias

Simbología

- Polígono Presa La Vega
- Límite Municipal

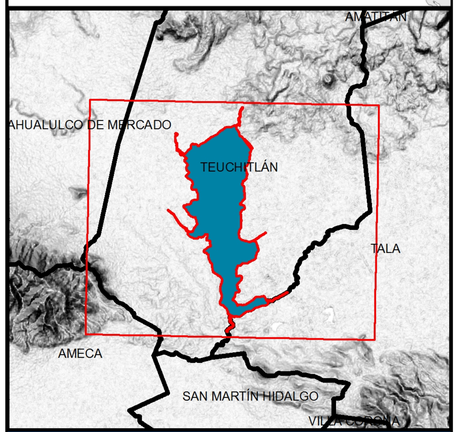

ELABORÓ:
Dirección Ejecutiva de Recursos Naturales

FUENTE:
A partir de diversos insumos Cartográficos; IIEG, INEGI, SEMADET

Proyección..... UTM
Datum..... WGS84
Zona..... 13 Norte

Escala 1:9100

Fecha de elaboración: Mayo, 2021

N

Escala Gráfica

0 0.25 0.5 1 1.5 2 Km.

Cuadro de Construcción del Polígono del Sitio Ramsar No. 2026 Presa La Vega.

Proyección: UTM zona 13N

Elipsoide: GRS80, Datum: ITRF2008

Vértice	X	Y
0	617776.8645	2285741.8868
1	617776.9072	2285743.1950
2	617777.0355	2285744.4974
3	617777.2486	2285745.7886
4	617777.5457	2285747.0632
5	617777.9254	2285748.3155
6	617778.3863	2285749.5406
7	617778.9265	2285750.7326
8	617779.1655	2285751.2018
9	617792.9862	2285777.4654
10	617793.3640	2285778.1504
11	617794.0550	2285779.2618
12	617794.8173	2285780.3257
13	617795.6474	2285781.3375
14	617796.5421	2285782.2928
15	617797.4972	2285783.1874
16	617798.5087	2285784.0179
17	617799.5724	2285784.7801
18	617800.6064	2285785.4264
19	617817.1926	2285795.1034
20	617817.2700	2285795.1484
21	617818.4241	2285795.7653
22	617819.6162	2285796.3055
23	617820.8409	2285796.7666
24	617822.0932	2285797.1466
25	617823.3678	2285797.4440
26	617824.6591	2285797.6573
27	617825.8188	2285797.7756
28	617899.9262	2285803.1706
29	617949.2152	2285816.4959
30	617949.2570	2285816.5073
31	617950.5315	2285816.8046
32	617950.9001	2285816.8742
33	618004.3532	2285826.4722
34	618017.6931	2285829.5050
35	618016.0473	2285854.9922
36	618011.9332	2285896.1076
37	618011.8767	2285896.7897
38	618011.8338	2285898.0976
39	618011.8765	2285899.4058
40	618012.0048	2285900.7082
41	618012.2179	2285901.9994
42	618012.5149	2285903.2740
43	618012.8947	2285904.5264
44	618013.3556	2285905.7514
45	618013.8958	2285906.9434
46	618014.5127	2285908.0976
47	618015.2036	2285909.2090
48	618015.9659	2285910.2731
49	618016.7960	2285911.2847
50	618017.3137	2285911.8526
51	618042.1922	2285938.1173
52	618042.5690	2285938.5046
53	618043.5243	2285939.3992
54	618043.6953	2285939.5477
55	618063.0454	2285956.1358
56	618063.8859	2285956.8179
57	618064.5274	2285957.2902
58	618086.2684	2285972.6392
59	618098.5069	2285985.9924
60	618102.7845	2285993.4795
61	618097.3960	2286002.9081
62	618096.8235	2286003.9849
63	618096.2832	2286005.1770
64	618095.8222	2286006.4018
65	618095.4423	2286007.6541
66	618095.1451	2286008.9287
67	618094.9318	2286010.2200
68	618094.8033	2286011.5224
69	618094.7913	2286011.7211
70	618092.0240	2286061.4819

71	618092.0248	2286061.6278
72	618091.9931	2286062.5912
73	618092.0358	2286063.8993
74	618092.1642	2286065.2017
75	618092.3773	2286066.4929
76	618092.6744	2286067.7675
77	618093.0541	2286069.0199
78	618093.5150	2286070.2449
79	618094.0551	2286071.4369
80	618094.6720	2286072.5912
81	618095.3630	2286073.7026
82	618096.1252	2286074.7664
83	618096.9554	2286075.7782
84	618097.8499	2286076.7334
85	618098.8052	2286077.6282
86	618098.9762	2286077.7765
87	618112.1092	2286089.0350
88	618116.9402	2286145.8416
89	618117.0393	2286146.7562
90	618117.2524	2286148.0474
91	618117.4310	2286148.8576
92	618128.4860	2286194.4727
93	618128.6046	2286194.9371
94	618128.9843	2286196.1895
95	618129.4452	2286197.4144
96	618129.9853	2286198.6065
97	618130.6022	2286199.7607
98	618131.2932	2286200.8721
99	618131.5379	2286201.2300
100	618138.6897	2286211.4482
101	618147.5847	2286261.0255
102	618147.6545	2286261.3940
103	618147.9516	2286262.6686
104	618148.3313	2286263.9210
105	618148.7923	2286265.1461
106	618149.3323	2286266.3381
107	618149.9492	2286267.4923
108	618150.6401	2286268.6037
109	618151.4025	2286269.6675
110	618152.2326	2286270.6794
111	618153.1273	2286271.6346

112	618154.0824	2286272.5293
113	618154.0992	2286272.5441
114	618164.6558	2286281.7824
115	618178.0057	2286295.1345
116	618178.9610	2286296.0293
117	618179.9725	2286296.8598
118	618181.0363	2286297.6220
119	618182.1476	2286298.3133
120	618183.3017	2286298.9304
121	618184.4938	2286299.4705
122	618185.7185	2286299.9315
123	618186.9709	2286300.3116
124	618188.2454	2286300.6089
125	618189.5368	2286300.8222
126	618190.8391	2286300.9505
127	618192.1471	2286300.9934
128	618193.4552	2286300.9507
129	618194.7576	2286300.8226
130	618196.0487	2286300.6095
131	618197.3233	2286300.3123
132	618198.5757	2286299.9324
133	618199.1694	2286299.7205
134	618221.2857	2286291.4284
135	618221.9170	2286291.1795
136	618223.1090	2286290.6396
137	618224.2631	2286290.0227
138	618225.3745	2286289.3316
139	618226.4384	2286288.5695
140	618227.4502	2286287.7392
141	618228.4054	2286286.8446
142	618229.3000	2286285.8895
143	618230.1304	2286284.8778
144	618230.8927	2286283.8141
145	618231.5839	2286282.7028
146	618232.2010	2286281.5486
147	618232.5866	2286280.7192
148	618236.3866	2286272.0351
149	618260.5117	2286274.6215
150	618261.3343	2286274.6926
151	618262.6423	2286274.7355
152	618263.3824	2286274.7218

153	618338.0228	2286271.9626
154	618338.5908	2286271.9335
155	618339.8932	2286271.8054
156	618341.1844	2286271.5923
157	618342.4589	2286271.2952
158	618343.7113	2286270.9153
159	618344.8551	2286270.4878
160	618375.2649	2286258.0498
161	618375.3459	2286258.0164
162	618376.5381	2286257.4763
163	618377.6923	2286256.8596
164	618378.8036	2286256.1685
165	618379.8675	2286255.4062
166	618380.8793	2286254.5761
167	618381.8345	2286253.6816
168	618382.3883	2286253.1050
169	618398.9762	2286235.1369
170	618399.3170	2286234.7584
171	618400.1474	2286233.7467
172	618400.9096	2286232.6829
173	618401.6009	2286231.5716
174	618401.9787	2286230.8865
175	618414.8781	2286206.3813
176	618430.9465	2286186.6068
177	618444.0328	2286173.5222
178	618466.7457	2286168.5861
179	618479.1857	2286170.1421
180	618489.7025	2286179.7043
181	618489.9692	2286179.9423
182	618490.9807	2286180.7727
183	618492.0444	2286181.5350
184	618493.1557	2286182.2263
185	618494.3098	2286182.8434
186	618495.5019	2286183.3834
187	618496.7267	2286183.8445
188	618497.9790	2286184.2246
189	618499.2535	2286184.5218
190	618500.0361	2286184.6614
191	618524.9649	2286188.5994
192	618528.5395	2286189.6720
193	618541.4421	2286219.7840

194	618541.8876	2286220.7515
195	618542.5045	2286221.9057
196	618543.1954	2286223.0172
197	618543.9577	2286224.0810
198	618544.7878	2286225.0928
199	618545.6825	2286226.0481
200	618546.6376	2286226.9427
201	618547.1597	2286227.3852
202	618559.7590	2286237.6954
203	618569.0522	2286252.7991
204	618569.4560	2286253.4286
205	618570.2183	2286254.4925
206	618571.0484	2286255.5043
207	618571.9429	2286256.4595
208	618572.6315	2286257.1162
209	618603.0387	2286284.7633
210	618603.3054	2286285.0014
211	618604.3169	2286285.8318
212	618605.3806	2286286.5941
213	618606.4919	2286287.2853
214	618606.8304	2286287.4764
215	618646.9138	2286309.5952
216	618647.1636	2286309.7307
217	618666.7454	2286320.1761
218	618685.0337	2286333.2414
219	618685.5470	2286333.5962
220	618686.6584	2286334.2875
221	618687.8125	2286334.9045
222	618689.0046	2286335.4446
223	618690.2293	2286335.9057
224	618691.4816	2286336.2858
225	618691.6097	2286336.3196
226	618719.5954	2286343.6224
227	618725.1335	2286347.7767
228	618738.5822	2286366.1187
229	618738.8433	2286366.4667
230	618739.6734	2286367.4785
231	618740.5681	2286368.4338
232	618741.5232	2286369.3284
233	618742.5347	2286370.1587
234	618743.5985	2286370.9211

235	618744.7098	2286371.6124
236	618745.8639	2286372.2293
237	618747.0560	2286372.7695
238	618748.2807	2286373.2306
239	618749.5331	2286373.6107
240	618750.8076	2286373.9080
241	618752.0989	2286374.1213
242	618753.4013	2286374.2496
243	618754.0318	2286374.2809
244	618826.0088	2286376.7258
245	618828.5541	2286380.1202
246	618828.6871	2286380.2953
247	618829.5172	2286381.3072
248	618829.6058	2286381.4075
249	618869.9413	2286426.7917
250	618873.1729	2286447.2665
251	618873.3126	2286448.0491
252	618873.6097	2286449.3237
253	618873.9894	2286450.5761
254	618874.4503	2286451.8012
255	618874.9904	2286452.9931
256	618875.6073	2286454.1474
257	618876.2982	2286455.2588
258	618877.0605	2286456.3226
259	618877.8906	2286457.3345
260	618878.7854	2286458.2897
261	618879.7405	2286459.1844
262	618880.7520	2286460.0148
263	618881.8157	2286460.7771
264	618882.9270	2286461.4684
265	618884.0812	2286462.0854
266	618885.2733	2286462.6255
267	618885.6389	2286462.7728
268	618910.2683	2286472.4125
269	618924.7964	2286501.4739
270	618925.3645	2286502.5297
271	618926.0555	2286503.6411
272	618926.8178	2286504.7050
273	618927.6479	2286505.7168
274	618928.5426	2286506.6720
275	618929.4977	2286507.5667

276	618930.5092	2286508.3969
277	618931.5729	2286509.1594
278	618932.6843	2286509.8507
279	618933.4041	2286510.2467
280	618962.4299	2286525.4535
281	618962.8642	2286525.6745
282	618964.0563	2286526.2145
283	618965.2810	2286526.6756
284	618966.5333	2286527.0557
285	618967.8079	2286527.3530
286	618969.0992	2286527.5663
287	618970.4016	2286527.6946
288	618971.7095	2286527.7375
289	618972.4233	2286527.7248
290	619011.1257	2286526.3454
291	619011.7201	2286526.3153
292	619013.0224	2286526.1872
293	619014.3136	2286525.9741
294	619015.5882	2286525.6770
295	619016.8406	2286525.2971
296	619018.0656	2286524.8362
297	619019.2576	2286524.2963
298	619020.4117	2286523.6794
299	619021.5231	2286522.9883
300	619022.5870	2286522.2261
301	619022.8920	2286521.9874
302	619030.6905	2286525.1993
303	619035.0267	2286528.5725
304	619039.1425	2286550.1879
305	619039.1736	2286550.3473
306	619039.4707	2286551.6219
307	619039.8505	2286552.8744
308	619040.3114	2286554.0994
309	619040.8515	2286555.2914
310	619041.1794	2286555.9276
311	619050.8540	2286573.8975
312	619050.9802	2286574.1284
313	619064.8010	2286599.0099
314	619064.9637	2286599.2970
315	619065.6546	2286600.4084
316	619066.4169	2286601.4723

317	619067.2470	2286602.4841
318	619068.1418	2286603.4393
319	619069.0969	2286604.3340
320	619070.0048	2286605.0843
321	619107.3230	2286634.1141
322	619107.4267	2286634.1941
323	619108.4904	2286634.9565
324	619109.2027	2286635.4111
325	619140.9927	2286654.7650
326	619141.3917	2286655.0017
327	619142.5458	2286655.6187
328	619143.7380	2286656.1588
329	619143.8189	2286656.1922
330	619174.2273	2286668.6345
331	619175.3710	2286669.0622
332	619176.6233	2286669.4423
333	619177.8979	2286669.7395
334	619178.5117	2286669.8517
335	619209.2564	2286674.9782
336	619238.7888	2286687.8211
337	619239.1097	2286687.9573
338	619239.3355	2286688.0492
339	619266.0878	2286698.7526
340	619306.9132	2286719.8274
341	619337.6237	2286741.1949
342	619337.9336	2286741.4062
343	619339.0449	2286742.0975
344	619339.5630	2286742.3864
345	619357.0228	2286751.7894
346	619390.5247	2286772.4093
347	619495.2876	2286875.8270
348	619551.9012	2286932.4489
349	619552.8564	2286933.3437
350	619553.8679	2286934.1741
351	619554.0773	2286934.3325
352	619656.7796	2287011.0290
353	619713.9627	2287065.4972
354	619714.1094	2287065.6355
355	619753.3083	2287102.2266
356	619764.2279	2287121.6423
357	619764.3389	2287121.8370

358	619765.0298	2287122.9484
359	619765.7921	2287124.0123
360	619766.6222	2287125.0241
361	619767.5170	2287125.9793
362	619768.4721	2287126.8740
363	619769.4836	2287127.7044
364	619770.5473	2287128.4667
365	619771.3686	2287128.9871
366	619792.1013	2287141.4289
367	619792.3913	2287141.5998
368	619793.5454	2287142.2166
369	619794.7375	2287142.7569
370	619795.9623	2287143.2180
371	619797.2146	2287143.5981
372	619797.3934	2287143.6450
373	619840.2417	2287154.7060
374	619841.3374	2287154.9564
375	619842.6288	2287155.1696
376	619843.9311	2287155.2979
377	619845.2391	2287155.3408
378	619912.4144	2287155.3455
379	619920.2850	2287164.0044
380	619920.9417	2287164.6932
381	619921.8968	2287165.5878
382	619922.9083	2287166.4181
383	619923.9720	2287167.1805
384	619925.0833	2287167.8718
385	619926.2375	2287168.4887
386	619927.4296	2287169.0289
387	619928.6543	2287169.4900
388	619929.9066	2287169.8701
389	619931.1812	2287170.1674
390	619932.4725	2287170.3807
391	619933.7748	2287170.5090
392	619934.7439	2287170.5489
393	620016.2952	2287171.9369
394	620017.9422	2287171.8971
395	620018.2080	2287171.8779
396	620067.0786	2287168.0234
397	620091.8136	2287175.2396
398	620103.3942	2287186.8219

399	620104.3494	2287187.7166
400	620105.3609	2287188.5469
401	620106.4246	2287189.3093
402	620107.5360	2287190.0006
403	620108.6900	2287190.6175
404	620109.4630	2287190.9785
405	620156.4574	2287211.7156
406	620156.8766	2287211.8948
407	620158.1013	2287212.3559
408	620159.3536	2287212.7360
409	620160.6281	2287213.0333
410	620161.9195	2287213.2466
411	620162.3992	2287213.3038
412	620201.1013	2287217.4534
413	620201.3359	2287217.4772
414	620230.3626	2287220.2436
415	620230.9507	2287220.2909
416	620232.2586	2287220.3338
417	620233.5668	2287220.2911
418	620234.8691	2287220.1630
419	620236.1603	2287219.9499
420	620237.4349	2287219.6528
421	620238.3985	2287219.3685
422	620281.2483	2287205.5492
423	620281.5371	2287205.4536
424	620282.7620	2287204.9927
425	620283.9540	2287204.4528
426	620285.1082	2287203.8359
427	620286.2197	2287203.1447
428	620287.2835	2287202.3827
429	620288.2952	2287201.5523
430	620289.2505	2287200.6578
431	620290.1451	2287199.7027
432	620290.9756	2287198.6910
433	620291.7377	2287197.6273
434	620292.4290	2287196.5159
435	620292.9970	2287195.4602
436	620299.9090	2287181.6380
437	620299.9580	2287181.5396
438	620300.4981	2287180.3476
439	620300.9591	2287179.1227

440	620301.3392	2287177.8703
441	620301.6365	2287176.5958
442	620301.8497	2287175.3046
443	620301.9780	2287174.0023
444	620302.0209	2287172.6941
445	620302.0242	2287117.4042
446	620302.0069	2287116.5716
447	620300.8662	2287089.1521
448	620306.4280	2287079.4203
449	620325.3414	2287068.2962
450	620326.3123	2287067.6869
451	620327.3761	2287066.9248
452	620328.3710	2287066.1092
453	620372.6047	2287027.4093
454	620372.6216	2287027.3946
455	620373.5768	2287026.5001
456	620374.4314	2287025.5904
457	620395.1663	2287002.0935
458	620395.2063	2287002.0481
459	620396.0367	2287001.0364
460	620396.7989	2286999.9727
461	620397.4653	2286998.9040
462	620422.3480	2286956.0561
463	620422.3728	2286956.0134
464	620422.9897	2286954.8593
465	620423.5299	2286953.6673
466	620423.9909	2286952.4424
467	620424.3710	2286951.1901
468	620424.3865	2286951.1314
469	620436.8293	2286904.1359
470	620437.1110	2286902.9199
471	620437.3243	2286901.6287
472	620437.3409	2286901.4989
473	620441.4169	2286868.9071
474	620448.2229	2286832.1659
475	620448.3863	2286831.1347
476	620448.5146	2286829.8324
477	620448.5426	2286829.2929
478	620449.8222	2286796.0820
479	620459.7436	2286765.0827
480	620470.6910	2286739.9080

481	620484.1042	2286731.5257
482	620514.6578	2286726.6392
483	620515.3997	2286726.5062
484	620515.8365	2286726.4141
485	620565.5973	2286715.3597
486	620566.4351	2286715.1546
487	620567.6874	2286714.7747
488	620568.9124	2286714.3138
489	620570.1044	2286713.7739
490	620571.2586	2286713.1570
491	620572.3700	2286712.4659
492	620573.4338	2286711.7038
493	620574.4456	2286710.8735
494	620575.4008	2286709.9790
495	620576.2954	2286709.0239
496	620576.7634	2286708.4704
497	620607.1746	2286671.1519
498	620607.5370	2286670.6937
499	620607.5421	2286670.6871
500	620638.2134	2286630.6854
501	620664.4889	2286607.0403
502	620665.2518	2286606.3167
503	620666.1464	2286605.3615
504	620666.9767	2286604.3498
505	620667.0629	2286604.2367
506	620709.9151	2286547.5675
507	620710.5913	2286546.6169
508	620711.1118	2286545.7955
509	620735.1725	2286505.6998
510	620777.9431	2286454.9153
511	620814.7983	2286416.6994
512	620815.4382	2286416.0037
513	620816.2686	2286414.9920
514	620817.0308	2286413.9283
515	620817.3872	2286413.3756
516	620848.0536	2286364.0489
517	620888.0370	2286322.7373
518	620888.2290	2286322.5362
519	620932.4630	2286275.5428
520	620932.9358	2286275.0225
521	620933.7660	2286274.0108

522	620933.8014	2286273.9646
523	621058.2115	2286110.8679
524	621058.9385	2286109.8504
525	621059.6297	2286108.7390
526	621060.2468	2286107.5849
527	621060.7868	2286106.3929
528	621061.2479	2286105.1680
529	621061.6279	2286103.9157
530	621061.9252	2286102.6411
531	621062.1385	2286101.3500
532	621062.2668	2286100.0476
533	621062.3096	2286098.7394
534	621062.2669	2286097.4314
535	621062.2589	2286097.3145
536	621059.4970	2286058.6113
537	621059.3768	2286057.4259
538	621059.1637	2286056.1344
539	621058.8666	2286054.8598
540	621058.4867	2286053.6075
541	621058.1882	2286052.7873
542	621048.5141	2286027.9061
543	621048.3516	2286027.5015
544	621047.9977	2286026.6974
545	621038.3233	2286005.9629
546	621038.1371	2286005.5748
547	621037.5204	2286004.4206
548	621036.8293	2286003.3092
549	621036.0672	2286002.2454
550	621035.2369	2286001.2337
551	621034.3424	2286000.2784
552	621033.3873	2285999.3836
553	621032.3755	2285998.5533
554	621031.5310	2285997.9395
555	621011.6864	2285984.2942
556	620999.8449	2285970.0822
557	620992.3685	2285960.4685
558	620987.0283	2285945.3344
559	620994.9322	2285908.0830
560	621001.8263	2285895.4457
561	621002.2061	2285894.7144
562	621002.7462	2285893.5224

563	621002.7796	2285893.4412
564	621015.2213	2285863.0325
565	621015.6490	2285861.8888
566	621016.0290	2285860.6364
567	621016.3263	2285859.3619
568	621016.5396	2285858.0707
569	621016.6678	2285856.7683
570	621016.7107	2285855.4602
571	621016.6680	2285854.1522
572	621016.6665	2285854.1299
573	621015.3299	2285834.0605
574	621015.3312	2285811.2282
575	621015.2885	2285809.9202
576	621015.1604	2285808.6179
577	621014.9473	2285807.3264
578	621014.6501	2285806.0518
579	621014.2703	2285804.7994
580	621013.8094	2285803.5746
581	621013.7146	2285803.3499
582	620997.1302	2285764.6457
583	620996.6848	2285763.6783
584	620996.2306	2285762.8111
585	620982.4098	2285737.9297
586	620982.2473	2285737.6426
587	620981.5562	2285736.5311
588	620981.0549	2285735.8153
589	620972.5255	2285724.1821
590	620973.9336	2285720.8029
591	620992.7336	2285698.2452
592	620993.2365	2285697.6168
593	620993.9987	2285696.5530
594	620994.6899	2285695.4417
595	620995.3069	2285694.2876
596	620995.8470	2285693.0957
597	620996.3081	2285691.8707
598	620996.5695	2285691.0419
599	621006.2471	2285657.8685
600	621006.3657	2285657.4449
601	621006.6630	2285656.1704
602	621006.8763	2285654.8792
603	621007.0046	2285653.5768

604	621007.0474	2285652.2687
605	621007.0047	2285650.9607
606	621006.8766	2285649.6583
607	621006.6634	2285648.3669
608	621006.3664	2285647.0924
609	621005.9864	2285645.8399
610	621005.5255	2285644.6151
611	621004.9856	2285643.4229
612	621004.3687	2285642.2687
613	621003.6776	2285641.1573
614	621002.9155	2285640.0934
615	621002.9008	2285640.0744
616	620989.0796	2285622.1042
617	620988.2640	2285621.1116
618	620987.3694	2285620.1563
619	620977.4455	2285610.2308
620	620963.2666	2285590.5957
621	620954.6590	2285532.7764
622	620959.9872	2285471.5411
623	620960.0196	2285471.1167
624	620960.0625	2285469.8085
625	620960.0198	2285468.5005
626	620959.8917	2285467.1981
627	620959.6786	2285465.9067
628	620959.3814	2285464.6322
629	620959.0016	2285463.3798
630	620958.5407	2285462.1550
631	620958.0007	2285460.9628
632	620957.7390	2285460.4508
633	620945.3004	2285436.9516
634	620944.9453	2285436.3093
635	620944.5846	2285435.7093
636	620923.8532	2285402.5339
637	620923.5228	2285402.0225
638	620923.4518	2285401.9169
639	620894.4276	2285359.0652
640	620893.7365	2285358.1069
641	620892.9062	2285357.0953
642	620892.8662	2285357.0497
643	620877.1369	2285339.2205
644	620877.1376	2285326.0486

645	620877.0949	2285324.7406
646	620876.9668	2285323.4383
647	620876.7537	2285322.1468
648	620876.4566	2285320.8722
649	620876.0767	2285319.6199
650	620875.6158	2285318.3951
651	620875.0759	2285317.2028
652	620874.4590	2285316.0487
653	620873.7678	2285314.9372
654	620873.0057	2285313.8734
655	620872.1754	2285312.8617
656	620871.2809	2285311.9063
657	620870.3258	2285311.0117
658	620870.0215	2285310.7501
659	620843.7605	2285288.6323
660	620843.0530	2285288.0636
661	620841.9893	2285287.3011
662	620840.8780	2285286.6101
663	620840.8008	2285286.5657
664	620811.7751	2285269.9766
665	620810.6982	2285269.4039
666	620809.5062	2285268.8636
667	620808.2813	2285268.4025
668	620807.9166	2285268.2826
669	620784.0645	2285260.6914
670	620770.9457	2285241.5150
671	620756.4545	2285209.8917
672	620756.2108	2285209.3789
673	620755.5939	2285208.2247
674	620755.4232	2285207.9347
675	620745.5113	2285191.4123
676	620745.0985	2285184.3880
677	620771.3366	2285167.2344
678	620771.5029	2285167.1244
679	620772.5667	2285166.3623
680	620773.5786	2285165.5320
681	620774.0006	2285165.1511
682	620793.3529	2285147.1833
683	620793.8861	2285146.6696
684	620794.7807	2285145.7145
685	620795.6110	2285144.7028

686	620796.3734	2285143.6390
687	620797.0647	2285142.5277
688	620797.6815	2285141.3736
689	620798.2217	2285140.1817
690	620798.6828	2285138.9567
691	620798.9972	2285137.9429
692	620809.8713	2285099.2875
693	620819.3888	2285090.7228
694	620820.1517	2285089.9992
695	620821.0463	2285089.0441
696	620821.8768	2285088.0324
697	620822.6390	2285086.9687
698	620823.3302	2285085.8573
699	620823.9473	2285084.7032
700	620824.4873	2285083.5113
701	620824.9484	2285082.2864
702	620825.2629	2285081.2726
703	620837.7056	2285037.0416
704	620837.7712	2285036.8030
705	620838.0684	2285035.5284
706	620838.1975	2285034.8113
707	620844.9223	2284993.1324
708	620852.8918	2284965.2449
709	620852.9799	2284964.9269
710	620853.2772	2284963.6524
711	620853.4904	2284962.3612
712	620853.6187	2284961.0589
713	620853.6616	2284959.7507
714	620853.6228	2284958.5032
715	620852.5176	2284940.8026
716	620860.8611	2284919.4834
717	620882.6574	2284906.4075
718	620883.4788	2284905.8871
719	620884.5426	2284905.1250
720	620885.5545	2284904.2947
721	620886.5097	2284903.4002
722	620887.4043	2284902.4451
723	620888.2347	2284901.4334
724	620888.9970	2284900.3697
725	620889.6882	2284899.2583
726	620890.3053	2284898.1042

727	620890.8453	2284896.9122
728	620891.3064	2284895.6873
729	620891.6631	2284894.5208
730	620895.8107	2284879.3164
731	620895.8340	2284879.2306
732	620896.1312	2284877.9560
733	620896.3445	2284876.6649
734	620896.4728	2284875.3625
735	620896.5156	2284874.0543
736	620896.4729	2284872.7463
737	620896.3448	2284871.4440
738	620896.1317	2284870.1526
739	620895.8346	2284868.8780
740	620895.4898	2284867.7297
741	620889.2498	2284849.0055
742	620886.7206	2284826.2307
743	620886.6719	2284825.8290
744	620886.4588	2284824.5376
745	620886.1616	2284823.2630
746	620885.7818	2284822.0106
747	620885.3209	2284820.7858
748	620884.7808	2284819.5936
749	620884.1640	2284818.4394
750	620883.4730	2284817.3280
751	620883.1183	2284816.8146
752	620869.2974	2284797.4623
753	620868.8899	2284796.9118
754	620868.0596	2284795.8999
755	620867.1651	2284794.9447
756	620866.2100	2284794.0500
757	620865.1985	2284793.2197
758	620864.1345	2284792.4573
759	620863.0232	2284791.7661
760	620861.8691	2284791.1492
761	620860.6772	2284790.6089
762	620859.4523	2284790.1478
763	620858.1999	2284789.7677
764	620857.8184	2284789.6695
765	620857.8194	2284772.0383
766	620864.4608	2284732.2038
767	620864.5620	2284731.5264

768	620864.6902	2284730.2241
769	620864.7331	2284728.9159
770	620864.7344	2284706.7997
771	620864.6917	2284705.4917
772	620864.5636	2284704.1894
773	620864.3505	2284702.8980
774	620864.1377	2284701.9492
775	620858.6101	2284679.8328
776	620858.5259	2284679.5070
777	620858.1460	2284678.2546
778	620857.8743	2284677.5038
779	620850.9642	2284659.5341
780	620850.7750	2284659.0601
781	620850.2351	2284657.8679
782	620849.6182	2284656.7137
783	620848.9271	2284655.6022
784	620848.1650	2284654.5384
785	620847.3347	2284653.5266
786	620846.4402	2284652.5714
787	620845.4851	2284651.6767
788	620844.4735	2284650.8465
789	620843.4096	2284650.0840
790	620842.3190	2284649.4048
791	620816.3888	2284634.3900
792	620793.1717	2284619.7240
793	620776.5054	2284599.4833
794	620760.4810	2284575.4430
795	620760.4694	2284575.4255
796	620759.7073	2284574.3617
797	620758.8770	2284573.3500
798	620757.9825	2284572.3948
799	620757.0274	2284571.4999
800	620756.0157	2284570.6696
801	620754.9519	2284569.9072
802	620753.8406	2284569.2161
803	620752.6865	2284568.5991
804	620751.4946	2284568.0588
805	620750.2697	2284567.5977
806	620749.0173	2284567.2179
807	620747.7428	2284566.9205
808	620746.4516	2284566.7073

809	620745.1493	2284566.5788
810	620743.8412	2284566.5359
811	620743.3535	2284566.5418
812	620697.4037	2284567.6594
813	620694.0087	2284562.8089
814	620677.5496	2284538.1164
815	620677.5380	2284538.0990
816	620676.7759	2284537.0352
817	620676.7057	2284536.9443
818	620677.9085	2284535.4410
819	620678.1583	2284535.1223
820	620678.9206	2284534.0586
821	620679.6118	2284532.9472
822	620680.2289	2284531.7931
823	620680.7689	2284530.6012
824	620681.2300	2284529.3762
825	620681.6100	2284528.1239
826	620681.9073	2284526.8493
827	620682.1205	2284525.5582
828	620682.2489	2284524.2558
829	620682.2806	2284523.6140
830	620683.6652	2284482.1467
831	620683.6763	2284481.4804
832	620683.6488	2284480.4293
833	620682.2682	2284454.1664
834	620682.2530	2284453.9095
835	620682.1249	2284452.6071
836	620681.9118	2284451.3157
837	620681.6147	2284450.0411
838	620681.2348	2284448.7887
839	620680.7739	2284447.5639
840	620680.2340	2284446.3717
841	620679.6171	2284445.2174
842	620678.9259	2284444.1060
843	620678.2966	2284443.2174
844	620661.7112	2284421.1003
845	620661.5782	2284420.9251
846	620660.7481	2284419.9135
847	620659.8536	2284418.9582
848	620648.8805	2284407.9833
849	620643.2534	2284380.7782

850	620653.5341	2284361.2482
851	620672.0126	2284329.5743
852	620693.8206	2284301.3553
853	620730.0868	2284266.4361
854	620730.3562	2284266.1719
855	620731.2508	2284265.2168
856	620732.0810	2284264.2051
857	620732.8434	2284263.1414
858	620733.5346	2284262.0301
859	620734.1026	2284260.9744
860	620747.9265	2284233.3306
861	620747.9756	2284233.2321
862	620748.5157	2284232.0401
863	620748.7279	2284231.5063
864	620759.7874	2284202.4797
865	620760.0362	2284201.7886
866	620760.4163	2284200.5363
867	620760.7135	2284199.2617
868	620760.9268	2284197.9706
869	620761.0551	2284196.6682
870	620761.0980	2284195.3600
871	620761.0553	2284194.0520
872	620761.0392	2284193.8261
873	620757.8607	2284152.4718
874	620758.8049	2284151.7902
875	620759.8167	2284150.9599
876	620760.7719	2284150.0653
877	620761.6665	2284149.1102
878	620762.4969	2284148.0985
879	620763.2591	2284147.0348
880	620763.9504	2284145.9235
881	620764.5675	2284144.7693
882	620765.1075	2284143.5773
883	620765.5685	2284142.3524
884	620765.9486	2284141.1001
885	620766.2458	2284139.8255
886	620766.4592	2284138.5344
887	620766.5874	2284137.2320
888	620766.6303	2284135.9239
889	620766.6326	2284097.2209
890	620766.5899	2284095.9128

891	620766.4615	2284094.6105
892	620766.2486	2284093.3191
893	620765.9515	2284092.0445
894	620765.5716	2284090.7921
895	620765.1107	2284089.5673
896	620764.5706	2284088.3753
897	620763.9539	2284087.2209
898	620763.2628	2284086.1094
899	620762.5005	2284085.0456
900	620761.6704	2284084.0340
901	620761.6304	2284083.9885
902	620744.4580	2284064.5233
903	620741.0635	2284047.5461
904	620755.8224	2284005.7366
905	620755.9014	2284005.5090
906	620756.2813	2284004.2566
907	620756.4866	2284003.4189
908	620763.9715	2283969.7453
909	620775.7224	2283952.1209
910	620776.4021	2283951.0270
911	620777.0189	2283949.8729
912	620777.5592	2283948.6809
913	620778.0202	2283947.4560
914	620778.4003	2283946.2036
915	620778.6976	2283944.9291
916	620778.9108	2283943.6379
917	620778.9826	2283943.0174
918	620781.7487	2283915.3728
919	620781.8052	2283914.6909
920	620781.8481	2283913.3828
921	620781.8054	2283912.0748
922	620781.8039	2283912.0523
923	620780.4228	2283891.3184
924	620780.2961	2283890.0385
925	620780.0830	2283888.7472
926	620779.7859	2283887.4726
927	620779.4060	2283886.2201
928	620778.9451	2283884.9953
929	620778.4052	2283883.8031
930	620778.3562	2283883.7047
931	620767.8397	2283862.6678

932	620763.4506	2283850.3757
933	620769.1894	2283829.3382
934	620779.6802	2283814.1864
935	620779.8657	2283813.9137
936	620780.5569	2283812.8024
937	620781.1740	2283811.6482
938	620781.7140	2283810.4563
939	620782.1751	2283809.2313
940	620782.5551	2283807.9790
941	620782.8524	2283806.7044
942	620783.0657	2283805.4133
943	620783.1939	2283804.1109
944	620783.2368	2283802.8028
945	620783.2282	2283802.2149
946	620781.8575	2283755.5109
947	620781.8621	2283677.0181
948	620781.8194	2283675.7101
949	620781.6911	2283674.4077
950	620781.4781	2283673.1163
951	620781.1810	2283671.8417
952	620780.8011	2283670.5893
953	620780.3402	2283669.3645
954	620779.8002	2283668.1723
955	620779.1834	2283667.0181
956	620778.4923	2283665.9067
957	620777.7300	2283664.8428
958	620776.8999	2283663.8312
959	620776.0054	2283662.8760
960	620775.4288	2283662.3219
961	620760.1480	2283648.2146
962	620750.7267	2283629.3687
963	620750.1588	2283628.3130
964	620749.4677	2283627.2016
965	620748.7054	2283626.1378
966	620747.8753	2283625.1262
967	620747.3214	2283624.5199
968	620719.6787	2283595.4906
969	620719.3380	2283595.1414
970	620700.3468	2283576.1474
971	620689.1744	2283557.5238
972	620688.6540	2283556.7024

973	620687.9333	2283555.6928
974	620665.8195	2283526.6641
975	620665.7779	2283526.6098
976	620664.9478	2283525.5982
977	620664.0532	2283524.6429
978	620663.7042	2283524.3022
979	620634.6791	2283496.6552
980	620634.3044	2283496.3071
981	620607.0536	2283471.6480
982	620585.0491	2283439.2837
983	620575.2074	2283423.9717
984	620572.1448	2283399.4595
985	620581.1572	2283369.0481
986	620595.4747	2283347.5746
987	620621.0978	2283336.9002
988	620656.3293	2283330.3782
989	620656.5176	2283330.3424
990	620713.0139	2283319.3229
991	620736.3332	2283315.2090
992	620736.7591	2283315.1292
993	620738.0337	2283314.8322
994	620739.2860	2283314.4522
995	620740.5110	2283313.9913
996	620741.7030	2283313.4514
997	620742.8571	2283312.8345
998	620743.9686	2283312.1434
999	620745.0324	2283311.3813
1000	620746.0442	2283310.5510
1001	620746.4662	2283310.1701
1002	620765.8185	2283292.2023
1003	620766.3517	2283291.6886
1004	620767.2464	2283290.7335
1005	620768.0768	2283289.7220
1006	620768.8390	2283288.6581
1007	620769.5302	2283287.5467
1008	620770.1473	2283286.3926
1009	620770.6874	2283285.2007
1010	620771.1484	2283283.9757
1011	620771.4803	2283282.8999
1012	620777.7097	2283260.4787
1013	620791.6367	2283236.4258

1014	620791.6488	2283236.4052
1015	620792.2658	2283235.2510
1016	620792.8059	2283234.0591
1017	620793.2670	2283232.8342
1018	620793.6470	2283231.5818
1019	620793.9443	2283230.3072
1020	620794.1576	2283229.0161
1021	620794.2858	2283227.7137
1022	620794.3287	2283226.4055
1023	620794.2860	2283225.0976
1024	620794.1918	2283224.0687
1025	620791.4927	2283201.1145
1026	620790.1459	2283179.5436
1027	620790.1420	2283179.4831
1028	620790.0139	2283178.1807
1029	620789.8008	2283176.8893
1030	620789.5037	2283175.6147
1031	620789.1238	2283174.3623
1032	620788.6629	2283173.1375
1033	620788.1230	2283171.9453
1034	620787.5060	2283170.7911
1035	620786.8150	2283169.6796
1036	620786.0529	2283168.6158
1037	620785.2225	2283167.6041
1038	620784.3280	2283166.6489
1039	620783.3729	2283165.7541
1040	620782.3612	2283164.9238
1041	620781.2975	2283164.1614
1042	620780.1862	2283163.4703
1043	620779.0320	2283162.8532
1044	620778.3674	2283162.5404
1045	620739.3094	2283145.0282
1046	620710.3372	2283127.9053
1047	620685.9097	2283111.6175
1048	620684.8364	2283110.9500
1049	620660.4259	2283096.8150
1050	620646.8038	2283084.4296
1051	620646.7297	2283084.3626
1052	620622.0658	2283062.1618
1053	620611.3432	2283039.5210
1054	620611.2058	2283039.2367

1055	620610.5891	2283038.0825
1056	620610.5440	2283038.0050
1057	620601.0620	2283021.7476
1058	620590.4202	2283001.7910
1059	620581.4254	2282982.6736
1060	620580.1425	2282878.2611
1061	620587.4708	2282855.0594
1062	620587.7178	2282854.2131
1063	620588.0151	2282852.9386
1064	620588.2283	2282851.6474
1065	620588.3566	2282850.3451
1066	620588.3937	2282849.5168
1067	620592.5493	2282676.7883
1068	620593.6384	2282637.6665
1069	620599.8835	2282633.6926
1070	620600.2573	2282633.4489
1071	620601.3212	2282632.6866
1072	620602.3330	2282631.8565
1073	620603.2882	2282630.9620
1074	620604.1828	2282630.0069
1075	620605.0130	2282628.9951
1076	620605.7754	2282627.9314
1077	620606.4667	2282626.8201
1078	620607.0835	2282625.6660
1079	620607.6238	2282624.4740
1080	620608.0848	2282623.2490
1081	620608.4649	2282621.9967
1082	620608.7621	2282620.7222
1083	620608.8506	2282620.2472
1084	620614.3813	2282588.4558
1085	620614.5061	2282587.6396
1086	620614.6344	2282586.3373
1087	620614.6772	2282585.0291
1088	620614.6789	2282556.0020
1089	620614.6362	2282554.6940
1090	620614.5081	2282553.3916
1091	620614.2950	2282552.1002
1092	620614.2353	2282551.8115
1093	620610.0898	2282532.4596
1094	620609.8524	2282531.4737
1095	620609.4725	2282530.2213

1096	620609.0116	2282528.9965
1097	620608.4714	2282527.8043
1098	620608.4227	2282527.7060
1099	620604.8178	2282520.4948
1100	620603.7662	2282494.1701
1101	620607.9503	2282482.6658
1102	620608.0931	2282482.2596
1103	620608.4732	2282481.0073
1104	620608.7705	2282479.7328
1105	620608.9837	2282478.4416
1106	620609.1120	2282477.1392
1107	620609.1549	2282475.8311
1108	620609.1463	2282475.2431
1109	620607.9320	2282433.8714
1110	620610.6692	2282429.0816
1111	620611.2419	2282428.0046
1112	620611.7821	2282426.8126
1113	620612.2431	2282425.5877
1114	620612.6232	2282424.3354
1115	620612.9163	2282423.0813
1116	620619.8294	2282388.5256
1117	620619.8336	2282388.5051
1118	620619.9626	2282387.7880
1119	620626.8763	2282344.9388
1120	620626.9605	2282344.3646
1121	620627.0888	2282343.0623
1122	620627.1317	2282341.7541
1123	620627.1344	2282296.1399
1124	620627.1119	2282295.1886
1125	620624.3507	2282237.1340
1126	620624.3306	2282236.7774
1127	620624.2025	2282235.4750
1128	620623.9893	2282234.1836
1129	620623.6923	2282232.9090
1130	620623.3123	2282231.6566
1131	620622.8514	2282230.4318
1132	620622.4394	2282229.5042
1133	620596.1802	2282174.2123
1134	620596.0522	2282173.9477
1135	620595.4355	2282172.7935
1136	620595.3208	2282172.5975

1137	620574.0750	2282136.7391
1138	620557.2806	2282092.8070
1139	620546.7020	2282042.5428
1140	620539.8918	2281992.1251
1141	620539.6879	2281990.9018
1142	620539.5404	2281990.2227
1143	620528.6899	2281944.0948
1144	620520.6113	2281887.5196
1145	620508.6454	2281741.1602
1146	620517.6308	2281720.9457
1147	620517.8322	2281720.4767
1148	620518.2933	2281719.2518
1149	620518.4817	2281718.6674
1150	620532.8471	2281671.6636
1151	620568.9489	2281616.8947
1152	620608.3883	2281592.2482
1153	620673.5644	2281562.3806
1154	620674.0771	2281562.1370
1155	620675.2313	2281561.5200
1156	620675.7132	2281561.2327
1157	620709.0960	2281540.6925
1158	620743.5105	2281531.7724
1159	620743.6676	2281531.7311
1160	620744.3926	2281531.5221
1161	620838.1427	2281502.5766
1162	620880.2028	2281490.7500
1163	620970.2701	2281484.0349
1164	621038.8370	2281482.6684
1165	621039.4884	2281482.6449
1166	621065.7509	2281481.2643
1167	621066.0078	2281481.2492
1168	621067.3101	2281481.1211
1169	621068.6012	2281480.9080
1170	621069.8758	2281480.6109
1171	621071.1282	2281480.2310
1172	621071.7218	2281480.0190
1173	621104.6598	2281467.6698
1174	621107.2892	2281470.0073
1175	621134.2157	2281499.6310
1176	621134.8726	2281500.3199
1177	621135.8277	2281501.2145

1178	621136.8392	2281502.0449
1179	621137.9029	2281502.8072
1180	621139.0143	2281503.4985
1181	621140.1683	2281504.1154
1182	621141.3605	2281504.6556
1183	621141.9917	2281504.9047
1184	621182.5900	2281520.1324
1185	621196.3163	2281532.7166
1186	621196.6438	2281533.0104
1187	621197.6554	2281533.8406
1188	621198.7191	2281534.6031
1189	621199.8304	2281535.2943
1190	621200.9845	2281535.9112
1191	621202.1766	2281536.4515
1192	621203.4013	2281536.9126
1193	621204.6537	2281537.2926
1194	621204.9793	2281537.3768
1195	621221.7206	2281541.5635
1196	621230.2430	2281550.0873
1197	621231.1983	2281550.9822
1198	621232.2098	2281551.8126
1199	621233.2735	2281552.5749
1200	621234.3849	2281553.2662
1201	621235.5389	2281553.8832
1202	621236.7311	2281554.4233
1203	621237.9558	2281554.8844
1204	621239.2081	2281555.2645
1205	621240.4826	2281555.5618
1206	621241.5560	2281555.7451
1207	621270.5826	2281559.8938
1208	621270.8007	2281559.9238
1209	621272.1030	2281560.0521
1210	621273.4109	2281560.0950
1211	621274.7191	2281560.0523
1212	621276.0214	2281559.9242
1213	621277.3126	2281559.7111
1214	621278.5871	2281559.4140
1215	621279.8395	2281559.0341
1216	621281.0645	2281558.5732
1217	621282.2565	2281558.0330
1218	621283.4107	2281557.4164

1219	621284.5221	2281556.7252
1220	621285.5859	2281555.9629
1221	621286.5977	2281555.1328
1222	621287.5529	2281554.2383
1223	621288.4475	2281553.2832
1224	621288.5960	2281553.1119
1225	621292.2305	2281548.8721
1226	621332.1766	2281541.8256
1227	621332.6027	2281541.7457
1228	621333.8772	2281541.4487
1229	621334.6289	2281541.2314
1230	621374.7140	2281528.7939
1231	621375.2148	2281528.6312
1232	621376.4398	2281528.1703
1233	621377.6318	2281527.6303
1234	621378.3630	2281527.2508
1235	621393.5679	2281518.9585
1236	621393.9909	2281518.7212
1237	621395.1023	2281518.0301
1238	621396.1661	2281517.2678
1239	621397.1779	2281516.4377
1240	621398.1331	2281515.5432
1241	621399.0277	2281514.5881
1242	621399.8579	2281513.5763
1243	621400.6204	2281512.5126
1244	621401.3116	2281511.4013
1245	621401.5489	2281510.9783
1246	621404.3786	2281505.7914
1247	621425.8140	2281505.0537
1248	621430.4175	2281508.6348
1249	621437.1033	2281517.5506
1250	621437.2363	2281517.7257
1251	621438.0664	2281518.7375
1252	621438.9611	2281519.6928
1253	621439.9162	2281520.5874
1254	621440.9277	2281521.4177
1255	621441.9914	2281522.1801
1256	621443.1027	2281522.8714
1257	621444.2568	2281523.4882
1258	621445.4490	2281524.0285
1259	621446.6737	2281524.4896

1260	621447.9260	2281524.8697
1261	621449.2006	2281525.1669
1262	621450.4919	2281525.3800
1263	621451.7943	2281525.5086
1264	621452.1035	2281525.5263
1265	621479.7480	2281526.9105
1266	621479.9379	2281526.9091
1267	621480.7466	2281526.9356
1268	621482.0548	2281526.8929
1269	621483.3571	2281526.7647
1270	621484.6483	2281526.5516
1271	621485.9229	2281526.2545
1272	621487.1753	2281525.8746
1273	621488.4002	2281525.4137
1274	621489.5922	2281524.8738
1275	621490.7464	2281524.2569
1276	621491.8578	2281523.5658
1277	621492.9216	2281522.8037
1278	621493.2404	2281522.5538
1279	621507.0631	2281511.4968
1280	621507.7561	2281510.9164
1281	621508.7114	2281510.0219
1282	621509.6060	2281509.0668
1283	621510.4364	2281508.0551
1284	621511.1986	2281506.9914
1285	621511.8899	2281505.8800
1286	621512.5069	2281504.7259
1287	621513.0470	2281503.5339
1288	621513.5080	2281502.3090
1289	621513.8881	2281501.0567
1290	621514.1853	2281499.7821
1291	621514.3986	2281498.4910
1292	621514.5269	2281497.1886
1293	621514.5697	2281495.8804
1294	621514.5707	2281479.2934
1295	621514.5280	2281477.9854
1296	621514.3999	2281476.6830
1297	621514.1867	2281475.3916
1298	621513.8896	2281474.1170
1299	621513.5097	2281472.8646
1300	621513.0488	2281471.6398

1301	621512.5089	2281470.4476
1302	621511.8920	2281469.2934
1303	621511.2009	2281468.1819
1304	621510.4388	2281467.1181
1305	621509.6085	2281466.1065
1306	621508.7140	2281465.1512
1307	621507.7589	2281464.2564
1308	621506.7471	2281463.4262
1309	621506.5720	2281463.2932
1310	621495.5146	2281454.9989
1311	621494.6261	2281454.3695
1312	621493.5148	2281453.6784
1313	621492.3607	2281453.0614
1314	621491.1688	2281452.5211
1315	621489.9439	2281452.0600
1316	621488.6915	2281451.6801
1317	621487.4170	2281451.3828
1318	621486.5564	2281451.2310
1319	621471.0942	2281448.8510
1320	621454.0740	2281441.5552
1321	621453.8495	2281441.4605
1322	621452.6246	2281440.9994
1323	621451.3722	2281440.6195
1324	621450.5346	2281440.4141
1325	621433.8345	2281436.7017
1326	621431.3646	2281432.7493
1327	621431.0341	2281432.2379
1328	621430.7893	2281431.8800
1329	621428.1510	2281428.1103
1330	621433.4346	2281418.2047
1331	621433.7250	2281417.6388
1332	621434.2204	2281416.5541
1333	621445.2797	2281390.2920
1334	621445.3246	2281390.1847
1335	621445.7856	2281388.9598
1336	621446.1657	2281387.7075
1337	621446.4630	2281386.4329
1338	621446.6763	2281385.1418
1339	621446.8045	2281383.8394
1340	621446.8165	2281383.6405
1341	621448.1311	2281360.0038

1342	621452.3210	2281336.9660
1343	621474.1672	2281315.1224
1344	621475.0619	2281314.1673
1345	621475.8923	2281313.1556
1346	621476.6545	2281312.0918
1347	621477.3458	2281310.9805
1348	621477.9628	2281309.8264
1349	621478.5029	2281308.6344
1350	621478.9639	2281307.4095
1351	621479.3440	2281306.1571
1352	621479.6413	2281304.8826
1353	621479.8546	2281303.5914
1354	621479.9782	2281302.3570
1355	621482.7450	2281262.2720
1356	621482.7496	2281262.2041
1357	621482.7925	2281260.8959
1358	621482.7937	2281240.4862
1359	621491.3811	2281234.0462
1360	621491.5562	2281233.9136
1361	621492.5680	2281233.0833
1362	621493.5232	2281232.1888
1363	621494.4178	2281231.2336
1364	621495.2482	2281230.2219
1365	621496.0104	2281229.1582
1366	621496.7017	2281228.0469
1367	621497.3185	2281226.8927
1368	621497.8588	2281225.7008
1369	621498.1078	2281225.0694
1370	621500.9486	2281217.4954
1371	621509.5349	2281207.8369
1372	621509.6236	2281207.7366
1373	621510.4540	2281206.7250
1374	621511.2162	2281205.6612
1375	621511.9075	2281204.5498
1376	621512.5245	2281203.3957
1377	621513.0646	2281202.2038
1378	621513.2768	2281201.6699
1379	621524.3363	2281172.6435
1380	621524.5851	2281171.9524
1381	621524.9651	2281170.7000
1382	621525.2624	2281169.4255

1383	621525.4757	2281168.1343
1384	621525.6039	2281166.8320
1385	621525.6468	2281165.5238
1386	621525.6041	2281164.2159
1387	621525.4760	2281162.9134
1388	621525.4144	2281162.4828
1389	621519.8877	2281126.5440
1390	621519.7362	2281125.6832
1391	621519.4391	2281124.4086
1392	621519.0591	2281123.1563
1393	621518.5982	2281121.9315
1394	621518.0583	2281120.7393
1395	621517.4414	2281119.5850
1396	621516.7503	2281118.4736
1397	621516.2222	2281117.7211
1398	621497.1512	2281091.8350
1399	621467.0061	2281046.6104
1400	621466.9945	2281046.5930
1401	621466.2324	2281045.5292
1402	621465.4021	2281044.5176
1403	621464.5075	2281043.5623
1404	621463.5524	2281042.6674
1405	621463.1691	2281042.3398
1406	621439.8421	2281022.8978
1407	621429.1571	2281009.5393
1408	621431.6556	2280940.9374
1409	621431.6261	2280938.9026
1410	621431.4980	2280937.6002
1411	621431.3092	2280936.4336
1412	621424.4002	2280900.4947
1413	621424.3758	2280900.3699
1414	621424.0787	2280899.0953
1415	621423.6988	2280897.8429
1416	621423.2379	2280896.6181
1417	621422.6980	2280895.4259
1418	621422.0811	2280894.2717
1419	621421.3900	2280893.1602
1420	621420.6278	2280892.0964
1421	621420.3782	2280891.7778
1422	621409.3212	2280877.9543
1423	621408.7406	2280877.2613

1424	621407.8461	2280876.3061
1425	621406.8909	2280875.4112
1426	621406.8026	2280875.3342
1427	621391.6537	2280862.2032
1428	621389.1556	2280845.5420
1429	621399.4096	2280799.4105
1430	621399.5017	2280798.9737
1431	621399.7150	2280797.6825
1432	621399.7637	2280797.2807
1433	621402.5296	2280772.4006
1434	621402.6092	2280771.5001
1435	621402.6521	2280770.1919
1436	621402.6094	2280768.8840
1437	621402.4812	2280767.5816
1438	621402.2681	2280766.2902
1439	621401.9710	2280765.0156
1440	621401.9228	2280764.8392
1441	621395.0131	2280739.9580
1442	621394.6814	2280738.8820
1443	621394.2205	2280737.6572
1444	621393.6806	2280736.4650
1445	621393.0637	2280735.3108
1446	621392.3726	2280734.1994
1447	621391.6105	2280733.1356
1448	621391.0111	2280732.3918
1449	621360.6041	2280696.4513
1450	621360.3732	2280696.1833
1451	621359.4787	2280695.2281
1452	621358.5236	2280694.3333
1453	621357.5119	2280693.5030
1454	621356.4482	2280692.7407
1455	621355.3369	2280692.0495
1456	621354.5639	2280691.6255
1457	621320.1865	2280673.7460
1458	621290.5432	2280657.5742
1459	621260.7040	2280638.5823
1460	621259.9665	2280638.1351
1461	621258.8124	2280637.5180
1462	621257.6205	2280636.9777
1463	621256.3955	2280636.5167
1464	621255.5430	2280636.2483

1465	621215.6510	2280624.6634
1466	621180.8935	2280601.4881
1467	621179.7996	2280600.8086
1468	621178.6455	2280600.1916
1469	621177.4536	2280599.6513
1470	621176.2286	2280599.1902
1471	621175.4817	2280598.9527
1472	621143.2809	2280589.4093
1473	621119.3198	2280564.2464
1474	621118.9793	2280563.8975
1475	621118.0242	2280563.0026
1476	621117.0125	2280562.1724
1477	621115.9488	2280561.4099
1478	621114.8374	2280560.7188
1479	621113.6833	2280560.1018
1480	621112.4914	2280559.5615
1481	621111.2665	2280559.1004
1482	621110.0141	2280558.7205
1483	621108.7396	2280558.4233
1484	621107.9978	2280558.2901
1485	621079.8416	2280553.7829
1486	621056.7810	2280530.7190
1487	621055.8260	2280529.8243
1488	621054.8142	2280528.9941
1489	621053.7505	2280528.2316
1490	621052.6392	2280527.5406
1491	621052.0224	2280527.1986
1492	621007.7926	2280503.6972
1493	621007.2554	2280503.4221
1494	621006.0635	2280502.8818
1495	621004.8385	2280502.4207
1496	621003.5862	2280502.0408
1497	621002.3117	2280501.7436
1498	621001.0205	2280501.5303
1499	620999.9440	2280501.4179
1500	620964.0063	2280498.6508
1501	620963.7805	2280498.6347
1502	620962.9600	2280498.5977
1503	620906.2886	2280497.2115
1504	620904.4931	2280497.2485
1505	620903.1908	2280497.3766

1506	620901.8994	2280497.5897
1507	620900.6248	2280497.8868
1508	620899.3724	2280498.2666
1509	620898.1477	2280498.7276
1510	620896.9555	2280499.2675
1511	620895.8013	2280499.8844
1512	620894.6899	2280500.5754
1513	620893.6523	2280501.3176
1514	620877.4432	2280513.7115
1515	620860.1604	2280510.0715
1516	620859.9419	2280510.0269
1517	620858.6507	2280509.8136
1518	620857.5176	2280509.6969
1519	620823.5822	2280507.1810
1520	620794.9042	2280494.7096
1521	620794.5835	2280494.5734
1522	620793.3586	2280494.1123
1523	620792.1063	2280493.7324
1524	620790.8317	2280493.4352
1525	620789.5406	2280493.2219
1526	620788.2382	2280493.0934
1527	620786.9301	2280493.0505
1528	620786.1308	2280493.0664
1529	620759.0367	2280494.1483
1530	620751.0459	2280487.7547
1531	620750.7272	2280487.5050
1532	620749.6635	2280486.7426
1533	620748.5522	2280486.0515
1534	620747.9100	2280485.6962
1535	620725.5580	2280473.8605
1536	620694.5439	2280451.8888
1537	620674.7969	2280433.4555
1538	620674.3376	2280433.0398
1539	620673.3258	2280432.2095
1540	620672.5349	2280431.6327
1541	620637.6881	2280407.5042
1542	620623.4640	2280394.5712
1543	620623.1976	2280394.3332
1544	620622.1859	2280393.5030
1545	620621.1221	2280392.7405
1546	620620.0108	2280392.0494

1547	620618.8567	2280391.4324
1548	620617.6648	2280390.8921
1549	620616.4399	2280390.4310
1550	620615.1875	2280390.0511
1551	620613.9130	2280389.7538
1552	620612.6218	2280389.5406
1553	620611.3195	2280389.4121
1554	620611.1858	2280389.4037
1555	620545.4655	2280385.5333
1556	620533.6499	2280378.6396
1557	620515.5728	2280366.2096
1558	620504.3485	2280348.2480
1559	620492.9285	2280326.5464
1560	620491.7680	2280303.3106
1561	620491.7501	2280303.0014
1562	620491.6221	2280301.6991
1563	620491.4089	2280300.4077
1564	620491.1118	2280299.1331
1565	620490.7319	2280297.8807
1566	620490.2710	2280296.6559
1567	620489.7311	2280295.4637
1568	620489.1142	2280294.3094
1569	620488.4231	2280293.1980
1570	620487.6610	2280292.1342
1571	620487.6464	2280292.1153
1572	620477.3052	2280278.6695
1573	620476.4912	2280270.5265
1574	620476.4195	2280269.9063
1575	620476.2064	2280268.6149
1576	620475.9093	2280267.3403
1577	620475.5294	2280266.0879
1578	620475.0684	2280264.8631
1579	620474.6336	2280263.8875
1580	620460.3702	2280234.0591
1581	620451.1916	2280194.7113
1582	620451.0335	2280194.0795
1583	620450.6538	2280192.8271
1584	620450.1927	2280191.6023
1585	620449.6527	2280190.4101
1586	620449.0358	2280189.2559
1587	620448.5886	2280188.5184

1588	620432.0767	2280162.5668
1589	620430.9596	2280140.2010
1590	620430.9418	2280139.8918
1591	620430.8137	2280138.5895
1592	620430.6006	2280137.2981
1593	620430.3034	2280136.0235
1594	620429.9235	2280134.7711
1595	620429.4626	2280133.5463
1596	620428.9227	2280132.3540
1597	620428.3058	2280131.1998
1598	620427.6148	2280130.0884
1599	620427.3700	2280129.7306
1600	620414.9509	2280111.9861
1601	620431.5251	2280079.8778
1602	620431.6903	2280079.5508
1603	620432.2304	2280078.3589
1604	620432.6914	2280077.1339
1605	620433.0715	2280075.8815
1606	620433.3687	2280074.6070
1607	620433.5820	2280073.3158
1608	620433.7102	2280072.0135
1609	620433.7532	2280070.7053
1610	620433.7313	2280069.7688
1611	620429.5898	2279981.3047
1612	620429.5689	2279980.9331
1613	620429.4408	2279979.6308
1614	620429.2277	2279978.3394
1615	620428.9306	2279977.0648
1616	620428.5509	2279975.8124
1617	620428.1818	2279974.8134
1618	620423.2247	2279962.4181
1619	620429.8946	2279949.0798
1620	620448.8151	2279917.9998
1621	620449.0517	2279917.6009
1622	620449.6687	2279916.4467
1623	620450.2088	2279915.2548
1624	620450.6698	2279914.0299
1625	620451.0499	2279912.7776
1626	620451.3471	2279911.5029
1627	620451.5604	2279910.2118
1628	620451.6887	2279908.9095

1629	620451.7316	2279907.6013
1630	620451.7342	2279862.4045
1631	620453.0117	2279831.7872
1632	620459.8660	2279805.5183
1633	620475.7793	2279782.6454
1634	620502.1141	2279775.5571
1635	620553.6017	2279775.5607
1636	620584.6370	2279783.5724
1637	620586.2420	2279787.1843
1638	620586.5807	2279787.9072
1639	620587.1976	2279789.0614
1640	620587.8885	2279790.1729
1641	620588.6508	2279791.2367
1642	620589.4810	2279792.2485
1643	620590.3756	2279793.2037
1644	620591.3308	2279794.0984
1645	620592.3423	2279794.9289
1646	620593.4060	2279795.6912
1647	620594.5173	2279796.3824
1648	620595.1054	2279796.7088
1649	620614.0254	2279806.8013
1650	620629.0325	2279819.3093
1651	620629.6610	2279819.8122
1652	620630.7247	2279820.5744
1653	620631.8360	2279821.2657
1654	620632.9901	2279821.8825
1655	620634.1822	2279822.4228
1656	620635.4070	2279822.8839
1657	620636.6593	2279823.2640
1658	620637.9339	2279823.5613
1659	620639.2252	2279823.7745
1660	620640.5276	2279823.9029
1661	620641.8355	2279823.9457
1662	620643.1436	2279823.9031
1663	620644.4460	2279823.7749
1664	620645.7372	2279823.5618
1665	620647.0117	2279823.2647
1666	620648.1600	2279822.9198
1667	620664.7468	2279817.3919
1668	620664.8510	2279817.3569
1669	620666.0759	2279816.8960

1670	620667.2679	2279816.3561
1671	620667.3663	2279816.3071
1672	620697.7762	2279801.1046
1673	620698.8320	2279800.5367
1674	620699.9434	2279799.8456
1675	620701.0073	2279799.0835
1676	620702.0190	2279798.2532
1677	620702.9743	2279797.3587
1678	620703.8689	2279796.4036
1679	620704.6993	2279795.3918
1680	620705.4615	2279794.3281
1681	620706.1528	2279793.2168
1682	620706.7698	2279792.0626
1683	620707.3099	2279790.8707
1684	620707.7709	2279789.6457
1685	620708.1510	2279788.3934
1686	620708.4483	2279787.1189
1687	620708.6615	2279785.8277
1688	620708.7898	2279784.5253
1689	620708.8326	2279783.2172
1690	620708.8138	2279782.3485
1691	620707.4335	2279750.5566
1692	620707.4096	2279750.1174
1693	620707.2813	2279748.8150
1694	620707.0684	2279747.5236
1695	620706.7713	2279746.2490
1696	620706.3914	2279744.9966
1697	620705.9304	2279743.7718
1698	620705.3904	2279742.5796
1699	620704.7736	2279741.4254
1700	620704.0825	2279740.3140
1701	620703.3202	2279739.2501
1702	620702.6957	2279738.4889
1703	620702.9823	2279738.3357
1704	620704.0937	2279737.6446
1705	620705.1575	2279736.8825
1706	620705.1785	2279736.8653
1707	620705.9980	2279736.2006
1708	620715.6741	2279727.9078
1709	620715.8454	2279727.7595
1710	620716.8006	2279726.8649

1711	620717.6952	2279725.9098
1712	620718.5257	2279724.8981
1713	620719.2879	2279723.8344
1714	620719.9792	2279722.7230
1715	620720.5962	2279721.5689
1716	620721.1362	2279720.3770
1717	620721.5973	2279719.1521
1718	620721.9773	2279717.8997
1719	620722.2746	2279716.6251
1720	620722.4879	2279715.3340
1721	620722.6162	2279714.0317
1722	620722.6590	2279712.7235
1723	620722.6163	2279711.4155
1724	620722.4882	2279710.1131
1725	620722.3871	2279709.4355
1726	620719.6236	2279692.8483
1727	620719.5115	2279692.2345
1728	620719.2144	2279690.9599
1729	620718.8345	2279689.7075
1730	620718.3736	2279688.4827
1731	620717.8335	2279687.2905
1732	620717.7846	2279687.1920
1733	620703.9639	2279659.5460
1734	620703.3961	2279658.4903
1735	620702.7050	2279657.3788
1736	620701.9427	2279656.3150
1737	620701.4836	2279655.7389
1738	620668.5591	2279615.9491
1739	620651.6905	2279593.8868
1740	620633.0378	2279560.5735
1741	620632.9083	2279560.3456
1742	620632.2172	2279559.2341
1743	620631.4549	2279558.1703
1744	620630.6248	2279557.1587
1745	620629.7303	2279556.2035
1746	620628.7752	2279555.3086
1747	620627.7635	2279554.4783
1748	620626.6997	2279553.7159
1749	620625.6091	2279553.0367
1750	620604.2504	2279540.6690
1751	620597.2612	2279527.6872

1752	620596.9725	2279527.1692
1753	620596.2814	2279526.0577
1754	620595.5193	2279524.9939
1755	620594.6889	2279523.9822
1756	620593.7944	2279523.0270
1757	620592.8393	2279522.1322
1758	620591.8276	2279521.3019
1759	620590.9831	2279520.6880
1760	620570.2051	2279506.4009
1761	620538.2040	2279475.7289
1762	620537.5530	2279475.1318
1763	620536.5413	2279474.3016
1764	620536.3661	2279474.1686
1765	620516.6739	2279459.3971
1766	620490.8306	2279423.7032
1767	620480.7878	2279399.1501
1768	620480.7887	2279384.1688
1769	620497.9196	2279348.7697
1770	620518.7307	2279329.1851
1771	620519.1656	2279328.7633
1772	620520.0602	2279327.8082
1773	620520.8907	2279326.7964
1774	620521.6529	2279325.7327
1775	620522.3441	2279324.6214
1776	620522.9610	2279323.4673
1777	620523.5012	2279322.2754
1778	620523.7502	2279321.6440
1779	620532.0448	2279299.5287
1780	620532.2568	2279298.9351
1781	620532.6369	2279297.6827
1782	620532.9341	2279296.4082
1783	620533.1474	2279295.1170
1784	620533.2757	2279293.8146
1785	620533.3186	2279292.5065
1786	620533.2759	2279291.1985
1787	620533.1477	2279289.8961
1788	620532.9656	2279288.7644
1789	620527.4385	2279259.7368
1790	620527.4075	2279259.5772
1791	620527.1104	2279258.3026
1792	620526.7305	2279257.0502

1793	620526.2696	2279255.8254
1794	620525.7294	2279254.6332
1795	620525.1127	2279253.4789
1796	620524.4216	2279252.3675
1797	620523.6595	2279251.3037
1798	620523.5186	2279251.1224
1799	620512.2458	2279236.7730
1800	620511.2474	2279216.7810
1801	620513.1071	2279193.5512
1802	620526.6896	2279185.0633
1803	620527.2010	2279184.7327
1804	620528.2649	2279183.9707
1805	620529.0426	2279183.3423
1806	620556.6886	2279159.8460
1807	620556.9225	2279159.6440
1808	620557.8777	2279158.7495
1809	620558.7724	2279157.7944
1810	620559.6028	2279156.7827
1811	620560.1204	2279156.0767
1812	620579.4730	2279128.4331
1813	620579.7177	2279128.0753
1814	620580.4089	2279126.9640
1815	620581.0260	2279125.8099
1816	620581.5660	2279124.6179
1817	620581.7285	2279124.2131
1818	620591.4056	2279099.3334
1819	620591.7041	2279098.5132
1820	620592.0842	2279097.2608
1821	620592.3814	2279095.9863
1822	620592.5947	2279094.6951
1823	620592.7230	2279093.3928
1824	620592.7659	2279092.0846
1825	620592.7232	2279090.7767
1826	620592.5950	2279089.4742
1827	620592.3819	2279088.1829
1828	620592.0848	2279086.9083
1829	620591.7049	2279085.6559
1830	620591.2440	2279084.4311
1831	620590.7041	2279083.2389
1832	620590.0872	2279082.0846
1833	620589.3960	2279080.9732

1834	620588.6339	2279079.9094
1835	620588.3842	2279079.5907
1836	620577.3272	2279065.7674
1837	620576.7466	2279065.0745
1838	620575.8521	2279064.1192
1839	620574.8970	2279063.2244
1840	620573.8853	2279062.3942
1841	620572.8216	2279061.6316
1842	620571.7103	2279060.9406
1843	620570.5562	2279060.3235
1844	620569.3642	2279059.7832
1845	620568.1393	2279059.3222
1846	620566.8870	2279058.9423
1847	620565.6125	2279058.6450
1848	620564.3214	2279058.4317
1849	620563.0190	2279058.3033
1850	620561.7109	2279058.2603
1851	620560.4029	2279058.3031
1852	620559.1241	2279058.4282
1853	620528.6207	2279062.4047
1854	620516.5783	2279062.4039
1855	620481.4702	2279050.6982
1856	620454.7508	2279029.7842
1857	620437.1110	2279004.5808
1858	620436.5936	2279003.8749
1859	620436.0909	2279003.2463
1860	620423.7554	2278988.4415
1861	620412.8569	2278966.6410
1862	620408.9186	2278885.1501
1863	620408.8992	2278884.8087
1864	620408.7711	2278883.5063
1865	620408.5997	2278882.4310
1866	620400.3090	2278838.1983
1867	620400.2672	2278837.9823
1868	620399.9701	2278836.7077
1869	620399.5902	2278835.4552
1870	620399.1293	2278834.2304
1871	620398.5892	2278833.0382
1872	620397.9725	2278831.8840
1873	620397.2814	2278830.7726
1874	620396.5191	2278829.7087

1875	620395.6890	2278828.6971
1876	620394.7945	2278827.7419
1877	620393.8394	2278826.8470
1878	620393.5162	2278826.5697
1879	620359.6265	2278798.0982
1880	620344.8458	2278783.3153
1881	620350.2481	2278762.6116
1882	620350.5116	2278761.4650
1883	620350.7249	2278760.1739
1884	620350.8531	2278758.8715
1885	620350.8960	2278757.5633
1886	620350.8533	2278756.2553
1887	620350.7252	2278754.9530
1888	620350.5121	2278753.6615
1889	620350.2149	2278752.3869
1890	620349.8350	2278751.1346
1891	620349.3741	2278749.9098
1892	620348.8340	2278748.7176
1893	620348.2173	2278747.5633
1894	620347.5262	2278746.4519
1895	620346.7639	2278745.3881
1896	620345.9338	2278744.3764
1897	620345.0393	2278743.4212
1898	620344.6295	2278743.0229
1899	620319.7506	2278719.5228
1900	620319.2053	2278719.0263
1901	620318.1938	2278718.1960
1902	620317.1298	2278717.4336
1903	620316.0185	2278716.7425
1904	620314.8644	2278716.1255
1905	620313.6725	2278715.5852
1906	620312.4475	2278715.1241
1907	620311.1952	2278714.7440
1908	620310.8696	2278714.6597
1909	620279.9071	2278706.9168
1910	620277.6412	2278703.3555
1911	620277.6439	2278655.9061
1912	620285.2051	2278634.3067
1913	620300.2445	2278613.8984
1914	620334.7755	2278594.3335
1915	620358.7529	2278590.7386

1916	620359.6880	2278590.5758
1917	620360.9625	2278590.2786
1918	620362.2149	2278589.8988
1919	620363.4398	2278589.4379
1920	620364.6318	2278588.8979
1921	620365.7860	2278588.2810
1922	620366.8975	2278587.5899
1923	620367.9614	2278586.8278
1924	620368.9730	2278585.9975
1925	620369.9282	2278585.1030
1926	620370.8229	2278584.1478
1927	620371.6533	2278583.1363
1928	620372.1067	2278582.5214
1929	620394.3617	2278551.1062
1930	620456.3570	2278494.5081
1931	620457.0138	2278493.8807
1932	620457.9084	2278492.9256
1933	620458.7386	2278491.9139
1934	620459.4101	2278490.9849
1935	620506.4099	2278421.8760
1936	620506.5008	2278421.7412
1937	620507.1921	2278420.6299
1938	620507.8089	2278419.4758
1939	620508.3492	2278418.2838
1940	620508.8102	2278417.0589
1941	620509.1903	2278415.8065
1942	620509.4875	2278414.5320
1943	620509.7008	2278413.2408
1944	620509.7987	2278412.3382
1945	620513.6080	2278367.9250
1946	620526.6100	2278342.8530
1947	620556.0068	2278337.5101
1948	620572.1592	2278345.5878
1949	620572.2577	2278345.6369
1950	620573.4498	2278346.1770
1951	620574.6745	2278346.6381
1952	620575.9268	2278347.0182
1953	620576.0134	2278347.0411
1954	620599.7288	2278353.2839
1955	620616.0428	2278362.6078
1956	620633.2999	2278374.5570

1957	620633.5728	2278374.7426
1958	620634.6841	2278375.4339
1959	620635.8382	2278376.0510
1960	620637.0303	2278376.5910
1961	620638.2551	2278377.0521
1962	620639.5074	2278377.4322
1963	620640.7820	2278377.7295
1964	620642.0733	2278377.9428
1965	620643.3757	2278378.0711
1966	620644.6836	2278378.1139
1967	620749.7327	2278378.1214
1968	620751.0408	2278378.0787
1969	620752.3432	2278377.9506
1970	620753.6344	2278377.7375
1971	620754.9090	2278377.4404
1972	620755.2270	2278377.3523
1973	620784.2544	2278369.0607
1974	620785.1887	2278368.7689
1975	620786.4134	2278368.3080
1976	620787.6056	2278367.7679
1977	620788.7598	2278367.1512
1978	620789.8712	2278366.4601
1979	620790.2290	2278366.2153
1980	620798.0578	2278360.7360
1981	620833.4136	2278363.9526
1982	620867.9696	2278378.0339
1983	620869.0866	2278378.4506
1984	620870.3390	2278378.8307
1985	620871.6135	2278379.1280
1986	620872.0396	2278379.2080
1987	620918.1648	2278387.3511
1988	620953.2482	2278396.7995
1989	620953.2713	2278396.8058
1990	620954.5458	2278397.1031
1991	620955.8372	2278397.3164
1992	620956.0647	2278397.3449
1993	620985.1072	2278400.8322
1994	620993.1643	2278407.0997
1995	620993.2680	2278407.1796
1996	620994.3317	2278407.9421
1997	620995.4430	2278408.6334

1998	620996.5971	2278409.2502
1999	620997.7892	2278409.7905
2000	620999.0140	2278410.2516
2001	621000.2663	2278410.6317
2002	621000.8618	2278410.7814
2003	621022.0855	2278415.7769
2004	621036.0354	2278422.7531
2005	621061.5615	2278437.5340
2006	621085.9011	2278452.4108
2007	621105.0992	2278465.2117
2008	621131.6637	2278489.1233
2009	621131.8562	2278489.2942
2010	621132.8677	2278490.1247
2011	621133.9314	2278490.8870
2012	621135.0427	2278491.5782
2013	621136.1969	2278492.1953
2014	621137.3890	2278492.7354
2015	621137.7546	2278492.8827
2016	621166.8236	2278504.2598
2017	621208.7497	2278537.0198
2018	621208.8874	2278537.1263
2019	621209.9511	2278537.8888
2020	621210.9850	2278538.5349
2021	621240.0087	2278555.4685
2022	621249.8508	2278570.7805
2023	621250.0449	2278571.0767
2024	621250.8072	2278572.1405
2025	621251.6373	2278573.1524
2026	621252.5320	2278574.1076
2027	621253.4871	2278575.0022
2028	621254.4986	2278575.8327
2029	621255.2045	2278576.3501
2030	621282.8478	2278595.7036
2031	621283.0234	2278595.8252
2032	621308.6203	2278613.3417
2033	621336.2042	2278635.6748
2034	621358.5866	2278658.0605
2035	621370.6739	2278671.4928
2036	621371.3977	2278672.2557
2037	621372.3528	2278673.1503
2038	621373.3643	2278673.9808

2039	621373.5395	2278674.1136
2040	621395.6540	2278690.7022
2041	621396.5426	2278691.3316
2042	621397.6539	2278692.0229
2043	621398.8080	2278692.6398
2044	621400.0002	2278693.1800
2045	621401.2249	2278693.6411
2046	621402.4772	2278694.0212
2047	621403.7517	2278694.3185
2048	621405.0431	2278694.5318
2049	621406.3454	2278694.6601
2050	621407.6533	2278694.7030
2051	621408.9615	2278694.6603
2052	621409.7470	2278694.5932
2053	621415.3903	2278693.9995
2054	621416.7271	2278713.4007
2055	621416.8509	2278714.6352
2056	621417.0638	2278715.9264
2057	621417.3609	2278717.2010
2058	621417.7057	2278718.3491
2059	621424.6156	2278739.0834
2060	621424.6507	2278739.1876
2061	621425.1116	2278740.4126
2062	621425.6518	2278741.6046
2063	621426.2685	2278742.7588
2064	621426.9596	2278743.8702
2065	621427.7219	2278744.9343
2066	621428.5520	2278745.9459
2067	621429.4465	2278746.9012
2068	621430.4016	2278747.7958
2069	621431.4133	2278748.6263
2070	621432.4770	2278749.3885
2071	621433.4478	2278749.9979
2072	621456.9447	2278763.8221
2073	621457.0852	2278763.9040
2074	621458.2394	2278764.5211
2075	621459.4315	2278765.0611
2076	621460.6562	2278765.5222
2077	621461.9085	2278765.9023
2078	621463.1830	2278766.1995
2079	621464.4744	2278766.4128

2080	621465.7767	2278766.5411
2081	621467.0847	2278766.5840
2082	621482.7487	2278766.5851
2083	621483.1986	2278769.9626
2084	621483.4075	2278771.2211
2085	621483.7047	2278772.4957
2086	621484.0844	2278773.7480
2087	621484.5453	2278774.9731
2088	621485.0854	2278776.1651
2089	621485.7023	2278777.3193
2090	621486.3932	2278778.4307
2091	621487.1556	2278779.4946
2092	621487.9857	2278780.5064
2093	621488.8804	2278781.4617
2094	621489.8355	2278782.3563
2095	621490.8470	2278783.1867
2096	621491.9107	2278783.9490
2097	621493.0220	2278784.6403
2098	621494.1762	2278785.2574
2099	621495.3683	2278785.7974
2100	621496.5930	2278786.2585
2101	621497.8453	2278786.6386
2102	621499.1198	2278786.9358
2103	621500.4112	2278787.1491
2104	621501.7135	2278787.2774
2105	621503.0215	2278787.3203
2106	621503.6664	2278787.3100
2107	621546.5154	2278785.9306
2108	621547.1786	2278785.8983
2109	621548.4810	2278785.7702
2110	621549.7722	2278785.5571
2111	621551.0467	2278785.2600
2112	621552.2991	2278784.8801
2113	621552.9902	2278784.6313
2114	621575.9589	2278775.8831
2115	621599.7788	2278782.2981
2116	621605.4595	2278788.7912
2117	621605.4742	2278788.8081
2118	621606.3687	2278789.7634
2119	621607.3240	2278790.6580
2120	621608.3355	2278791.4885

2121	621609.3992	2278792.2507
2122	621610.5106	2278792.9420
2123	621611.6647	2278793.5591
2124	621612.8568	2278794.0991
2125	621614.0815	2278794.5602
2126	621615.3338	2278794.9403
2127	621616.6084	2278795.2376
2128	621617.8997	2278795.4509
2129	621619.2020	2278795.5792
2130	621620.0753	2278795.6173
2131	621683.6576	2278797.0040
2132	621684.0922	2278797.0087
2133	621705.6334	2278797.0102
2134	621720.7613	2278804.5757
2135	621720.8599	2278804.6246
2136	621721.2478	2278804.8108
2137	621741.9807	2278814.4881
2138	621742.7847	2278814.8421
2139	621744.0094	2278815.3032
2140	621745.2617	2278815.6832
2141	621746.5363	2278815.9806
2142	621747.7052	2278816.1772
2143	621787.2824	2278821.6391
2144	621815.2498	2278826.9684
2145	621840.4772	2278833.2772
2146	621848.6215	2278837.0785
2147	621849.3389	2278850.0074
2148	621849.3509	2278850.2061
2149	621849.4792	2278851.5084
2150	621849.6923	2278852.7996
2151	621849.9894	2278854.0742
2152	621850.3692	2278855.3267
2153	621850.8301	2278856.5516
2154	621851.3702	2278857.7437
2155	621851.9870	2278858.8979
2156	621852.6780	2278860.0093
2157	621853.4403	2278861.0732
2158	621854.2704	2278862.0850
2159	621855.1651	2278863.0402
2160	621856.1202	2278863.9349
2161	621857.1317	2278864.7654

2162	621858.1955	2278865.5276
2163	621859.3068	2278866.2188
2164	621860.4609	2278866.8357
2165	621861.0305	2278867.1057
2166	621872.9333	2278872.5171
2167	621878.8059	2278878.3906
2168	621887.4764	2278890.7790
2169	621887.9940	2278891.4852
2170	621888.8241	2278892.4970
2171	621889.7188	2278893.4522
2172	621890.6739	2278894.3469
2173	621891.6854	2278895.1773
2174	621892.7491	2278895.9396
2175	621893.8605	2278896.6308
2176	621895.0146	2278897.2479
2177	621896.2067	2278897.7880
2178	621897.4314	2278898.2490
2179	621898.6837	2278898.6291
2180	621899.9583	2278898.9264
2181	621901.2496	2278899.1397
2182	621902.5519	2278899.2680
2183	621903.8599	2278899.3109
2184	621905.1681	2278899.2682
2185	621906.4704	2278899.1400
2186	621907.7616	2278898.9269
2187	621909.0362	2278898.6299
2188	621910.2885	2278898.2500
2189	621911.5135	2278897.7891
2190	621912.7055	2278897.2489
2191	621913.8597	2278896.6323
2192	621914.5972	2278896.1849
2193	621929.8023	2278886.5102
2194	621930.1762	2278886.2665
2195	621931.2400	2278885.5043
2196	621932.2518	2278884.6740
2197	621933.2070	2278883.7795
2198	621934.1016	2278882.8244
2199	621934.9174	2278881.8316
2200	621947.1501	2278865.9311
2201	621963.0520	2278853.7002
2202	621964.0448	2278852.8846

2203	621965.0000	2278851.9901
2204	621965.8946	2278851.0349
2205	621966.7249	2278850.0232
2206	621967.4873	2278848.9595
2207	621968.1786	2278847.8482
2208	621968.7954	2278846.6940
2209	621969.3356	2278845.5021
2210	621969.7967	2278844.2771
2211	621970.1767	2278843.0248
2212	621970.4740	2278841.7503
2213	621970.6873	2278840.4591
2214	621970.7590	2278839.8386
2215	621973.5251	2278812.1938
2216	621973.5816	2278811.5119
2217	621973.6245	2278810.2037
2218	621973.5818	2278808.8958
2219	621973.4537	2278807.5934
2220	621973.2406	2278806.3020
2221	621972.9434	2278805.0274
2222	621972.7405	2278804.3220
2223	621967.2125	2278786.3524
2224	621967.0356	2278785.8054
2225	621966.5747	2278784.5806
2226	621966.0348	2278783.3884
2227	621965.4179	2278782.2342
2228	621964.7267	2278781.1227
2229	621963.9646	2278780.0589
2230	621963.1343	2278779.0473
2231	621962.2398	2278778.0919
2232	621961.2847	2278777.1972
2233	621960.3766	2278776.4468
2234	621947.9370	2278766.7702
2235	621947.8335	2278766.6903
2236	621946.7697	2278765.9278
2237	621945.6584	2278765.2367
2238	621944.5043	2278764.6197
2239	621943.3124	2278764.0794
2240	621942.0875	2278763.6183
2241	621940.8351	2278763.2384
2242	621939.5606	2278762.9412
2243	621938.2694	2278762.7279

2244	621936.9671	2278762.5994
2245	621935.6589	2278762.5565
2246	621913.5798	2278762.5550
2247	621897.9067	2278758.0755
2248	621885.0336	2278752.9253
2249	621884.0348	2278752.5562
2250	621882.7824	2278752.1764
2251	621881.5079	2278751.8791
2252	621880.2167	2278751.6658
2253	621878.9144	2278751.5373
2254	621877.6063	2278751.4944
2255	621843.0506	2278751.4920
2256	621841.7427	2278751.5349
2257	621840.4403	2278751.6630
2258	621839.3651	2278751.8343
2259	621817.2493	2278755.9795
2260	621817.0332	2278756.0210
2261	621815.7586	2278756.3181
2262	621814.5063	2278756.6980
2263	621813.2815	2278757.1589
2264	621812.0893	2278757.6991
2265	621810.9351	2278758.3158
2266	621809.8237	2278759.0068
2267	621808.7599	2278759.7691
2268	621808.1313	2278760.2717
2269	621807.5883	2278760.7242
2270	621805.8895	2278758.6854
2271	621805.5619	2278758.3024
2272	621804.6674	2278757.3469
2273	621803.7123	2278756.4523
2274	621802.7008	2278755.6220
2275	621801.6369	2278754.8596
2276	621800.5256	2278754.1685
2277	621799.3714	2278753.5515
2278	621798.1795	2278753.0112
2279	621796.9546	2278752.5501
2280	621795.7023	2278752.1700
2281	621794.4277	2278751.8729
2282	621793.1366	2278751.6596
2283	621793.0067	2278751.6428
2284	621773.6931	2278749.2271

2285	621758.4291	2278742.6842
2286	621744.5931	2278733.8780
2287	621743.8556	2278733.4308
2288	621742.7999	2278732.8626
2289	621738.5725	2278730.7484
2290	621740.2615	2278727.3708
2291	621753.5813	2278706.0611
2292	621753.9419	2278705.4613
2293	621754.5588	2278704.3072
2294	621754.7450	2278703.9192
2295	621762.0529	2278688.2620
2296	621763.6951	2278687.1674
2297	621769.7442	2278711.3711
2298	621769.8286	2278711.6969
2299	621770.2083	2278712.9493
2300	621770.6692	2278714.1742
2301	621771.2093	2278715.3663
2302	621771.8262	2278716.5205
2303	621772.5172	2278717.6319
2304	621773.2795	2278718.6957
2305	621774.1096	2278719.7076
2306	621775.0043	2278720.6628
2307	621775.9594	2278721.5575
2308	621776.9709	2278722.3879
2309	621778.0346	2278723.1502
2310	621779.1460	2278723.8414
2311	621780.2015	2278724.4094
2312	621796.7875	2278732.7042
2313	621796.8861	2278732.7533
2314	621798.0783	2278733.2934
2315	621799.3030	2278733.7545
2316	621800.5553	2278734.1345
2317	621801.8298	2278734.4318
2318	621803.1211	2278734.6451
2319	621804.4235	2278734.7734
2320	621805.7314	2278734.8163
2321	621807.0396	2278734.7736
2322	621808.3419	2278734.6455
2323	621809.6331	2278734.4324
2324	621809.6537	2278734.4282
2325	621846.4915	2278727.0632

2326	621857.1408	2278729.9685
2327	621857.2269	2278729.9919
2328	621858.5014	2278730.2891
2329	621859.7928	2278730.5024
2330	621861.0951	2278730.6307
2331	621862.4031	2278730.6736
2332	621863.7112	2278730.6309
2333	621865.0136	2278730.5028
2334	621866.3048	2278730.2897
2335	621867.5793	2278729.9926
2336	621868.8317	2278729.6127
2337	621870.0566	2278729.1518
2338	621871.2486	2278728.6119
2339	621872.4029	2278727.9950
2340	621873.5142	2278727.3039
2341	621874.5780	2278726.5417
2342	621875.5898	2278725.7114
2343	621876.5450	2278724.8169
2344	621877.4396	2278723.8618
2345	621878.2701	2278722.8501
2346	621879.0323	2278721.7864
2347	621879.7235	2278720.6750
2348	621880.1014	2278719.9900
2349	621893.9252	2278693.7281
2350	621894.1642	2278693.2591
2351	621894.7044	2278692.0671
2352	621894.7963	2278691.8412
2353	621903.1821	2278670.8800
2354	621912.0678	2278666.0338
2355	621912.4909	2278665.7965
2356	621913.6023	2278665.1055
2357	621914.6660	2278664.3432
2358	621915.6778	2278663.5131
2359	621916.6330	2278662.6185
2360	621917.5277	2278661.6634
2361	621918.3579	2278660.6517
2362	621919.1204	2278659.5880
2363	621919.8116	2278658.4767
2364	621920.3795	2278657.4210
2365	621936.9682	2278624.2483
2366	621937.0173	2278624.1498

2367	621937.5574	2278622.9579
2368	621937.7199	2278622.5531
2369	621947.3969	2278597.6733
2370	621947.6954	2278596.8531
2371	621947.9569	2278596.0243
2372	621954.2709	2278574.3805
2373	621974.7021	2278570.1255
2374	621999.9640	2278567.4680
2375	622000.4809	2278567.4070
2376	622001.7720	2278567.1938
2377	622003.0466	2278566.8967
2378	622004.2990	2278566.5168
2379	622005.5239	2278566.0559
2380	622006.7159	2278565.5160
2381	622007.8701	2278564.8991
2382	622008.9815	2278564.2080
2383	622010.0453	2278563.4459
2384	622011.0571	2278562.6156
2385	622012.0123	2278561.7211
2386	622012.9070	2278560.7659
2387	622013.7374	2278559.7542
2388	622014.4996	2278558.6905
2389	622015.1908	2278557.5792
2390	622015.8079	2278556.4251
2391	622016.3480	2278555.2331
2392	622016.8090	2278554.0082
2393	622017.1891	2278552.7558
2394	622017.4863	2278551.4813
2395	622017.6996	2278550.1901
2396	622017.8278	2278548.8878
2397	622017.8707	2278547.5796
2398	622017.8280	2278546.2716
2399	622017.7339	2278545.2427
2400	622014.9707	2278521.7444
2401	622014.9368	2278521.4709
2402	622014.7236	2278520.1796
2403	622014.6316	2278519.7428
2404	622006.3405	2278482.4214
2405	622006.1354	2278481.5836
2406	622005.7555	2278480.3312
2407	622005.2946	2278479.1064

2408	622004.7544	2278477.9141
2409	622004.1378	2278476.7600
2410	622003.4466	2278475.6485
2411	622002.6845	2278474.5847
2412	622001.8542	2278473.5731
2413	622000.9597	2278472.6178
2414	622000.0046	2278471.7230
2415	621999.6213	2278471.3954
2416	621983.0354	2278457.5717
2417	621982.4070	2278457.0690
2418	621981.3432	2278456.3066
2419	621980.2319	2278455.6155
2420	621979.0778	2278454.9985
2421	621978.6132	2278454.7766
2422	621942.6764	2278438.1870
2423	621941.9490	2278437.8686
2424	621940.7241	2278437.4075
2425	621939.4717	2278437.0277
2426	621938.1972	2278436.7303
2427	621938.1127	2278436.7137
2428	621893.4729	2278428.0304
2429	621879.4861	2278416.1937
2430	621878.7426	2278415.5944
2431	621877.6789	2278414.8321
2432	621876.5676	2278414.1409
2433	621875.4134	2278413.5238
2434	621874.2213	2278412.9838
2435	621872.9966	2278412.5224
2436	621871.7443	2278412.1426
2437	621870.4697	2278411.8453
2438	621869.1786	2278411.6320
2439	621867.8762	2278411.5037
2440	621866.5681	2278411.4609
2441	621865.4888	2278411.4898
2442	621817.0391	2278414.1051
2443	621787.8832	2278407.7646
2444	621787.5364	2278407.6925
2445	621786.2779	2278407.4834
2446	621746.6928	2278402.2026
2447	621707.6446	2278389.1832
2448	621671.6395	2278374.5114

2449	621636.3904	2278356.8836
2450	621636.2919	2278356.8347
2451	621635.1387	2278356.3105
2452	621618.5523	2278349.3979
2453	621618.5136	2278349.3818
2454	621617.2887	2278348.9207
2455	621616.9239	2278348.8008
2456	621556.1072	2278329.4451
2457	621555.2197	2278329.1851
2458	621553.9451	2278328.8879
2459	621553.6211	2278328.8260
2460	621512.7800	2278321.3973
2461	621498.6559	2278310.5310
2462	621498.6370	2278310.5166
2463	621497.5733	2278309.7541
2464	621496.4620	2278309.0630
2465	621495.3078	2278308.4459
2466	621494.1159	2278307.9057
2467	621492.8910	2278307.4446
2468	621491.8548	2278307.1238
2469	621457.2997	2278297.4456
2470	621457.0836	2278297.3865
2471	621455.9593	2278297.1196
2472	621417.6710	2278289.1951
2473	621385.7900	2278276.2037
2474	621297.4238	2278187.8247
2475	621297.1439	2278187.5504
2476	621261.2081	2278152.9916
2477	621260.5330	2278152.3713
2478	621259.5215	2278151.5410
2479	621258.4576	2278150.7786
2480	621257.3463	2278150.0875
2481	621256.1921	2278149.4705
2482	621255.6796	2278149.2265
2483	621222.5071	2278134.0193
2484	621221.8278	2278133.7230
2485	621220.6029	2278133.2619
2486	621219.3505	2278132.8820
2487	621218.0760	2278132.5847
2488	621216.7848	2278132.3714
2489	621216.7610	2278132.3683

2490	621184.9702	2278128.2193
2491	621183.6916	2278128.0940
2492	621183.6310	2278128.0901
2493	621076.1564	2278121.3651
2494	621054.8175	2278113.0650
2495	621031.9448	2278102.2991
2496	621031.0827	2278101.9178
2497	621030.3752	2278101.6403
2498	620995.6106	2278088.7615
2499	620973.5804	2278072.8485
2500	620946.5398	2278049.8607
2501	620945.7624	2278049.2324
2502	620944.6985	2278048.4700
2503	620944.6812	2278048.4584
2504	620916.3769	2278029.5856
2505	620896.5396	2278013.7135
2506	620880.3694	2278000.0289
2507	620871.9728	2277989.2318
2508	620871.2227	2277988.3239
2509	620870.3281	2277987.3686
2510	620869.3730	2277986.4738
2511	620868.3613	2277985.6436
2512	620867.2976	2277984.8811
2513	620866.1863	2277984.1900
2514	620865.0322	2277983.5729
2515	620864.4625	2277983.3030
2516	620836.5796	2277970.6264
2517	620820.7289	2277957.2121
2518	620819.9853	2277956.6127
2519	620818.9216	2277955.8503
2520	620817.8103	2277955.1592
2521	620816.6561	2277954.5421
2522	620816.3262	2277954.3831
2523	620796.1701	2277944.8961
2524	620764.2062	2277911.6490
2525	620737.9430	2277884.0687
2526	620729.3147	2277870.5076
2527	620729.0708	2277870.1336
2528	620728.3087	2277869.0698
2529	620727.4784	2277868.0581
2530	620726.5838	2277867.1029

2531	620725.6287	2277866.2080
2532	620724.6170	2277865.3777
2533	620723.5533	2277864.6153
2534	620722.4420	2277863.9243
2535	620721.2879	2277863.3072
2536	620720.0959	2277862.7669
2537	620718.8710	2277862.3058
2538	620717.6187	2277861.9259
2539	620716.3442	2277861.6286
2540	620716.2429	2277861.6086
2541	620673.3944	2277853.3120
2542	620672.2046	2277853.1187
2543	620670.9023	2277852.9902
2544	620670.6272	2277852.9741
2545	620590.4583	2277848.8217
2546	620588.1173	2277848.8377
2547	620586.8149	2277848.9659
2548	620586.3062	2277849.0394
2549	620560.0436	2277853.1843
2550	620559.2609	2277853.3239
2551	620557.9864	2277853.6210
2552	620556.7340	2277854.0007
2553	620556.5063	2277854.0795
2554	620536.4702	2277861.1499
2555	620482.0871	2277859.8510
2556	620480.3031	2277859.8879
2557	620479.0007	2277860.0163
2558	620477.7093	2277860.2294
2559	620476.4348	2277860.5263
2560	620475.1824	2277860.9062
2561	620473.9576	2277861.3671
2562	620472.7655	2277861.9072
2563	620471.6884	2277862.4796
2564	620452.3367	2277873.5362
2565	620452.2595	2277873.5807
2566	620451.7775	2277873.8679
2567	620444.1584	2277878.5560
2568	620435.9574	2277873.6345
2569	620421.1125	2277858.7875
2570	620420.1575	2277857.8928
2571	620419.8893	2277857.6618

2572	620402.0493	2277842.5642
2573	620391.1323	2277833.0102
2574	620391.1154	2277832.9955
2575	620390.1205	2277832.1799
2576	620389.0568	2277831.4175
2577	620387.9455	2277830.7264
2578	620386.7914	2277830.1094
2579	620385.5995	2277829.5691
2580	620384.3745	2277829.1080
2581	620383.1222	2277828.7282
2582	620381.8477	2277828.4308
2583	620380.5566	2277828.2176
2584	620379.2542	2277828.0890
2585	620377.9461	2277828.0462
2586	620376.6381	2277828.0889
2587	620375.3358	2277828.2172
2588	620374.0444	2277828.4303
2589	620372.7699	2277828.7274
2590	620371.5174	2277829.1071
2591	620370.2927	2277829.5680
2592	620369.2182	2277830.0505
2593	620138.3801	2277941.9963
2594	620138.2624	2277942.0539
2595	620137.1082	2277942.6708
2596	620135.9968	2277943.3617
2597	620134.9330	2277944.1240
2598	620133.9214	2277944.9541
2599	620132.9662	2277945.8489
2600	620132.0713	2277946.8040
2601	620131.2412	2277947.8155
2602	620130.4787	2277948.8792
2603	620129.7877	2277949.9905
2604	620129.1706	2277951.1447
2605	620128.6303	2277952.3368
2606	620128.5385	2277952.5624
2607	620125.7736	2277959.4735
2608	620125.4044	2277960.4726
2609	620125.0246	2277961.7249
2610	620124.7273	2277962.9995
2611	620124.5140	2277964.2909
2612	620124.3855	2277965.5932

2613	620124.3427	2277966.9012
2614	620124.3854	2277968.2093
2615	620124.5137	2277969.5117
2616	620124.7268	2277970.8029
2617	620125.0240	2277972.0775
2618	620125.3688	2277973.2262
2619	620126.7509	2277977.3730
2620	620126.7858	2277977.4767
2621	620127.2467	2277978.7017
2622	620127.7868	2277979.8937
2623	620128.4037	2277981.0480
2624	620129.0946	2277982.1594
2625	620129.8570	2277983.2232
2626	620130.6871	2277984.2351
2627	620131.5818	2277985.1903
2628	620132.5369	2277986.0850
2629	620133.5484	2277986.9154
2630	620133.7235	2277987.0481
2631	620136.1669	2277988.8809
2632	620134.6534	2278013.8279
2633	620134.6278	2278013.8448
2634	620134.6106	2278013.8563
2635	620133.5468	2278014.6186
2636	620132.5352	2278015.4487
2637	620131.5800	2278016.3434
2638	620130.6852	2278017.2985
2639	620129.8549	2278018.3100
2640	620129.7219	2278018.4852
2641	620117.2808	2278035.0714
2642	620116.6514	2278035.9599
2643	620116.0051	2278036.9939
2644	620106.4476	2278053.3766
2645	620095.5124	2278071.1440
2646	620095.2250	2278071.6259
2647	620094.6081	2278072.7800
2648	620094.2223	2278073.6093
2649	620084.5454	2278095.7247
2650	620084.3910	2278096.0875
2651	620083.9299	2278097.3122
2652	620083.5732	2278098.4786
2653	620075.4950	2278128.0912

2654	620064.9714	2278157.0270
2655	620053.9322	2278181.5551
2656	620036.2814	2278202.9856
2657	620035.8528	2278203.5245
2658	620035.0904	2278204.5883
2659	620034.3994	2278205.6996
2660	620034.3549	2278205.7769
2661	620024.0259	2278223.8507
2662	620010.4677	2278241.1048
2663	619976.7557	2278274.8127
2664	619976.3978	2278275.1798
2665	619950.5068	2278302.4305
2666	619926.0201	2278325.5543
2667	619925.6105	2278325.9523
2668	619899.5731	2278351.9867
2669	619877.6932	2278372.4968
2670	619877.2298	2278372.9452
2671	619876.3351	2278373.9005
2672	619875.9333	2278374.3731
2673	619859.8365	2278393.9171
2674	619847.4340	2278398.8771
2675	619831.9342	2278398.8760
2676	619830.6263	2278398.9188
2677	619829.3239	2278399.0470
2678	619828.0326	2278399.2602
2679	619826.7580	2278399.5573
2680	619825.5056	2278399.9369
2681	619824.2808	2278400.3979
2682	619823.0886	2278400.9380
2683	619822.4525	2278401.2659
2684	619808.9227	2278408.5502
2685	619787.7023	2278408.5487
2686	619786.3944	2278408.5914
2687	619785.0921	2278408.7197
2688	619783.8007	2278408.9328
2689	619782.5261	2278409.2299
2690	619781.2738	2278409.6096
2691	619780.0490	2278410.0705
2692	619778.8568	2278410.6107
2693	619778.7583	2278410.6595
2694	619762.1712	2278418.9518

2695	619761.1156	2278419.5198
2696	619760.0216	2278420.1991
2697	619739.2873	2278434.0201
2698	619739.2699	2278434.0317
2699	619738.2061	2278434.7940
2700	619737.1945	2278435.6241
2701	619736.2393	2278436.5189
2702	619735.3445	2278437.4740
2703	619734.5143	2278438.4855
2704	619733.7518	2278439.5492
2705	619733.0608	2278440.6605
2706	619732.8981	2278440.9476
2707	619719.0744	2278465.8271
2708	619718.6200	2278466.6942
2709	619718.3501	2278467.2638
2710	619711.4381	2278482.4680
2711	619711.1678	2278483.0905
2712	619710.7067	2278484.3152
2713	619710.3269	2278485.5675
2714	619710.0296	2278486.8421
2715	619709.8285	2278488.0416
2716	619705.6801	2278518.4509
2717	619705.6679	2278518.5427
2718	619705.5394	2278519.8451
2719	619705.4966	2278521.1530
2720	619705.5393	2278522.4612
2721	619705.6676	2278523.7636
2722	619705.8807	2278525.0548
2723	619706.1779	2278526.3294
2724	619706.5576	2278527.5818
2725	619707.0185	2278528.8068
2726	619707.5586	2278529.9988
2727	619708.1755	2278531.1530
2728	619708.8664	2278532.2644
2729	619709.6287	2278533.3282
2730	619710.4588	2278534.3401
2731	619711.3536	2278535.2954
2732	619712.3087	2278536.1900
2733	619713.3202	2278537.0204
2734	619714.3839	2278537.7827
2735	619715.4178	2278538.4290

2736	619720.0859	2278541.1524
2737	619719.5896	2278544.1286
2738	619719.4887	2278544.8063
2739	619719.3604	2278546.1087
2740	619719.3173	2278547.4166
2741	619719.3602	2278548.7248
2742	619719.4884	2278550.0272
2743	619719.7015	2278551.3184
2744	619719.9986	2278552.5930
2745	619720.3783	2278553.8454
2746	619720.8392	2278555.0704
2747	619721.3794	2278556.2624
2748	619721.9963	2278557.4166
2749	619722.6872	2278558.5280
2750	619722.9318	2278558.8858
2751	619732.5680	2278572.6539
2752	619744.1777	2278589.4261
2753	619753.2164	2278607.5064
2754	619753.7845	2278608.5622
2755	619754.4754	2278609.6736
2756	619755.2377	2278610.7375
2757	619756.0678	2278611.7493
2758	619756.9625	2278612.7045
2759	619757.9176	2278613.5992
2760	619758.9291	2278614.4296
2761	619759.9928	2278615.1919
2762	619760.0103	2278615.2035
2763	619770.1747	2278621.9808
2764	619767.9112	2278637.0641
2765	619767.8610	2278637.4206
2766	619767.7326	2278638.7229
2767	619767.6897	2278640.0309
2768	619767.7325	2278641.3391
2769	619767.8440	2278642.5115
2770	619770.4121	2278663.0653
2771	619767.6943	2278745.8086
2772	619767.7263	2278747.7721
2773	619767.8546	2278749.0745
2774	619768.0677	2278750.3657
2775	619768.3648	2278751.6403
2776	619768.7445	2278752.8927

2777	619769.2054	2278754.1177
2778	619769.7456	2278755.3097
2779	619770.3625	2278756.4640
2780	619771.0534	2278757.5754
2781	619771.8157	2278758.6392
2782	619772.6458	2278759.6511
2783	619773.5405	2278760.6063
2784	619774.4956	2278761.5010
2785	619775.5071	2278762.3314
2786	619776.5708	2278763.0937
2787	619777.6821	2278763.7849
2788	619778.7379	2278764.3530
2789	619780.4927	2278765.2305
2790	619778.8029	2278786.3374
2791	619778.7822	2278786.6243
2792	619778.7391	2278787.9323
2793	619778.7821	2278789.2405
2794	619778.9102	2278790.5428
2795	619779.1233	2278791.8340
2796	619779.4204	2278793.1086
2797	619779.8001	2278794.3610
2798	619780.2610	2278795.5860
2799	619780.8011	2278796.7780
2800	619781.4181	2278797.9322
2801	619782.1089	2278799.0437
2802	619782.8712	2278800.1075
2803	619783.7014	2278801.1193
2804	619784.5961	2278802.0746
2805	619785.5512	2278802.9692
2806	619786.5627	2278803.7995
2807	619787.2687	2278804.3172
2808	619791.9569	2278807.5994
2809	619790.2616	2278837.2360
2810	619785.9758	2278841.5212
2811	619785.0811	2278842.4763
2812	619784.2509	2278843.4879
2813	619783.4885	2278844.5516
2814	619782.7974	2278845.6629
2815	619782.1804	2278846.8170
2816	619781.6403	2278848.0092
2817	619781.1791	2278849.2339

2818	619780.7992	2278850.4863
2819	619780.5019	2278851.7608
2820	619780.2887	2278853.0522
2821	619780.1604	2278854.3545
2822	619780.1424	2278854.6638
2823	619778.7587	2278882.3088
2824	619778.7336	2278883.3074
2825	619778.7326	2278900.5669
2826	619776.5792	2278901.7628
2827	619776.2920	2278901.9257
2828	619775.1806	2278902.6165
2829	619774.1168	2278903.3788
2830	619773.1052	2278904.2090
2831	619772.1500	2278905.1037
2832	619771.2551	2278906.0588
2833	619770.4249	2278907.0703
2834	619769.6625	2278908.1340
2835	619768.9715	2278909.2454
2836	619768.3544	2278910.3995
2837	619767.8144	2278911.5916
2838	619767.3531	2278912.8164
2839	619766.9733	2278914.0687
2840	619766.6760	2278915.3433
2841	619766.4627	2278916.6346
2842	619766.3345	2278917.9370
2843	619766.2914	2278919.2450
2844	619766.3163	2278920.2437
2845	619766.8189	2278930.3088
2846	619765.8219	2278931.0233
2847	619764.8103	2278931.8534
2848	619763.8551	2278932.7481
2849	619762.9603	2278933.7032
2850	619762.1300	2278934.7147
2851	619761.3676	2278935.7784
2852	619760.6766	2278936.8898
2853	619760.0596	2278938.0439
2854	619759.5193	2278939.2360
2855	619759.0582	2278940.4608
2856	619758.6784	2278941.7131
2857	619758.3811	2278942.9877
2858	619758.1678	2278944.2791

2859	619758.0394	2278945.5814
2860	619757.9965	2278946.8894
2861	619758.0076	2278947.5556
2862	619758.8773	2278973.6963
2863	619758.3235	2278974.2148
2864	619757.4289	2278975.1701
2865	619756.5987	2278976.1816
2866	619755.8363	2278977.2453
2867	619755.1452	2278978.3567
2868	619754.5281	2278979.5108
2869	619753.9879	2278980.7030
2870	619753.5269	2278981.9277
2871	619753.1470	2278983.1800
2872	619752.8497	2278984.4546
2873	619752.6365	2278985.7460
2874	619752.5080	2278987.0483
2875	619752.4878	2278987.4051
2876	619751.2915	2279012.4969
2877	619744.0601	2279027.9907
2878	619731.3070	2279045.8428
2879	619730.9522	2279046.3561
2880	619730.2611	2279047.4674
2881	619729.6441	2279048.6216
2882	619729.1038	2279049.8137
2883	619728.8548	2279050.4449
2884	619720.5602	2279072.5602
2885	619720.3482	2279073.1538
2886	619720.1303	2279073.8356
2887	619711.8352	2279101.4800
2888	619711.6733	2279102.0506
2889	619711.3760	2279103.3251
2890	619711.1627	2279104.6164
2891	619711.0343	2279105.9188
2892	619710.9914	2279107.2268
2893	619711.0341	2279108.5349
2894	619711.1624	2279109.8373
2895	619711.3755	2279111.1285
2896	619711.5883	2279112.0775
2897	619716.6823	2279132.4585
2898	619718.6745	2279162.3693
2899	619713.5538	2279166.9204

2900	619712.6990	2279167.7266
2901	619711.8042	2279168.6817
2902	619710.9740	2279169.6932
2903	619710.2115	2279170.7570
2904	619709.5205	2279171.8683
2905	619708.9035	2279173.0224
2906	619708.3632	2279174.2145
2907	619707.9021	2279175.4393
2908	619707.5223	2279176.6917
2909	619707.2250	2279177.9662
2910	619707.0118	2279179.2575
2911	619706.8833	2279180.5599
2912	619706.8404	2279181.8679
2913	619706.8434	2279182.2127
2914	619708.2211	2279262.3832
2915	619708.2610	2279263.3466
2916	619708.3891	2279264.6490
2917	619708.6022	2279265.9402
2918	619708.8994	2279267.2148
2919	619709.2791	2279268.4672
2920	619709.7402	2279269.6922
2921	619710.2801	2279270.8842
2922	619710.8970	2279272.0384
2923	619711.5879	2279273.1498
2924	619712.3503	2279274.2137
2925	619713.1804	2279275.2255
2926	619714.0751	2279276.1808
2927	619715.0302	2279277.0754
2928	619716.0417	2279277.9057
2929	619717.1054	2279278.6681
2930	619717.6168	2279278.9986
2931	619719.2748	2279280.0352
2932	619719.2743	2279289.6843
2933	619719.3170	2279290.9924
2934	619719.4453	2279292.2948
2935	619719.6584	2279293.5860
2936	619719.9555	2279294.8606
2937	619720.3353	2279296.1130
2938	619720.7962	2279297.3380
2939	619721.3363	2279298.5300
2940	619721.9532	2279299.6842

2941	619722.6325	2279300.7783
2942	619730.9251	2279313.2189
2943	619730.9366	2279313.2363
2944	619731.6989	2279314.3002
2945	619732.0867	2279314.7897
2946	619739.8625	2279324.2948
2947	619738.6237	2279386.0429
2948	619738.6626	2279387.7511
2949	619738.7908	2279389.0535
2950	619739.0039	2279390.3447
2951	619739.3010	2279391.6193
2952	619739.6807	2279392.8717
2953	619740.1416	2279394.0967
2954	619740.6817	2279395.2887
2955	619741.2986	2279396.4429
2956	619741.9895	2279397.5543
2957	619742.7518	2279398.6182
2958	619743.5820	2279399.6300
2959	619744.4766	2279400.5853
2960	619745.4318	2279401.4799
2961	619745.7212	2279401.7289
2962	619782.4733	2279432.7432
2963	619780.0964	2279492.0796
2964	619780.0992	2279492.3032
2965	619780.0803	2279492.8790
2966	619780.1230	2279494.1872
2967	619780.2514	2279495.4895
2968	619780.4645	2279496.7807
2969	619780.7616	2279498.0553
2970	619781.1413	2279499.3077
2971	619781.6022	2279500.5327
2972	619781.8036	2279501.0017
2973	619792.8599	2279525.8830
2974	619792.9769	2279526.1414
2975	619801.2693	2279544.1114
2976	619801.4911	2279544.5760
2977	619802.1080	2279545.7302
2978	619802.7989	2279546.8416
2979	619803.5612	2279547.9054
2980	619804.3913	2279548.9173
2981	619805.2861	2279549.8726

2982	619806.2412	2279550.7672
2983	619807.2527	2279551.5976
2984	619808.3164	2279552.3599
2985	619809.4277	2279553.0512
2986	619810.5818	2279553.6682
2987	619811.4113	2279554.0539
2988	619829.3352	2279561.8972
2989	619834.6506	2279568.0995
2990	619834.7991	2279568.2709
2991	619835.6937	2279569.2261
2992	619836.6488	2279570.1208
2993	619837.6604	2279570.9510
2994	619838.7241	2279571.7135
2995	619839.8354	2279572.4047
2996	619840.9895	2279573.0216
2997	619842.1816	2279573.5619
2998	619843.4064	2279574.0229
2999	619844.6587	2279574.4030
3000	619845.9333	2279574.7003
3001	619847.2246	2279574.9136
3002	619848.5269	2279575.0418
3003	619849.8349	2279575.0848
3004	619851.1430	2279575.0420
3005	619852.4454	2279574.9140
3006	619853.7365	2279574.7009
3007	619855.0111	2279574.4038
3008	619856.2635	2279574.0239
3009	619857.4885	2279573.5630
3010	619857.8510	2279573.4084
3011	619862.1638	2279571.5219
3012	619862.5290	2279582.4979
3013	619862.2214	2279582.6891
3014	619861.1576	2279583.4514
3015	619860.1460	2279584.2815
3016	619859.1907	2279585.1762
3017	619858.2959	2279586.1313
3018	619857.4657	2279587.1429
3019	619856.7032	2279588.2066
3020	619856.0122	2279589.3179
3021	619855.3952	2279590.4721
3022	619854.8549	2279591.6642

3023	619854.3939	2279592.8889
3024	619854.0140	2279594.1412
3025	619853.7167	2279595.4158
3026	619853.5035	2279596.7071
3027	619853.3750	2279598.0095
3028	619853.3321	2279599.3175
3029	619853.3317	2279606.3085
3030	619852.2736	2279606.8779
3031	619851.1621	2279607.5687
3032	619850.0983	2279608.3311
3033	619849.0867	2279609.1612
3034	619848.1315	2279610.0559
3035	619847.2367	2279611.0110
3036	619846.4065	2279612.0225
3037	619845.6440	2279613.0862
3038	619844.9530	2279614.1975
3039	619844.3359	2279615.3517
3040	619843.7957	2279616.5439
3041	619843.3347	2279617.7686
3042	619842.9548	2279619.0209
3043	619842.6575	2279620.2955
3044	619842.4442	2279621.5869
3045	619842.3158	2279622.8892
3046	619842.3038	2279623.0877
3047	619841.8789	2279630.7274
3048	619840.9861	2279631.1405
3049	619839.8320	2279631.7574
3050	619838.7206	2279632.4484
3051	619837.6567	2279633.2107
3052	619836.6451	2279634.0408
3053	619835.6899	2279634.9355
3054	619834.7951	2279635.8906
3055	619833.9649	2279636.9021
3056	619833.2025	2279637.9659
3057	619832.5114	2279639.0772
3058	619832.2739	2279639.5001
3059	619823.9797	2279654.7042
3060	619823.6002	2279655.4354
3061	619823.0599	2279656.6275
3062	619822.5989	2279657.8523
3063	619822.2191	2279659.1046

3064	619821.9217	2279660.3791
3065	619821.7085	2279661.6705
3066	619821.5801	2279662.9729
3067	619821.5371	2279664.2808
3068	619821.5352	2279698.2339
3069	619816.8075	2279703.6361
3070	619816.0445	2279704.5627
3071	619783.1736	2279747.0164
3072	619769.9390	2279762.4547
3073	619758.6388	2279767.2970
3074	619750.3035	2279767.2964
3075	619748.9955	2279767.3391
3076	619747.6932	2279767.4674
3077	619746.4018	2279767.6805
3078	619745.1272	2279767.9776
3079	619743.8749	2279768.3573
3080	619742.6501	2279768.8182
3081	619741.4579	2279769.3583
3082	619740.3037	2279769.9752
3083	619739.1923	2279770.6661
3084	619738.1285	2279771.4284
3085	619737.1169	2279772.2585
3086	619736.1615	2279773.1530
3087	619735.2669	2279774.1084
3088	619734.4367	2279775.1199
3089	619733.6742	2279776.1836
3090	619732.9832	2279777.2949
3091	619732.8721	2279777.4896
3092	619726.6126	2279788.6163
3093	619718.4592	2279788.0722
3094	619718.4371	2279788.0707
3095	619717.1290	2279788.0278
3096	619715.8210	2279788.0705
3097	619714.5186	2279788.1988
3098	619713.2273	2279788.4119
3099	619711.9527	2279788.7090
3100	619710.7003	2279789.0887
3101	619709.4755	2279789.5496
3102	619708.2834	2279790.0897
3103	619707.1292	2279790.7066
3104	619706.0178	2279791.3975

3105	619704.9540	2279792.1598
3106	619703.9423	2279792.9899
3107	619702.9871	2279793.8847
3108	619702.5081	2279794.3802
3109	619688.2940	2279809.6081
3110	619681.9642	2279810.2404
3111	619681.3438	2279810.3124
3112	619680.0525	2279810.5255
3113	619678.7779	2279810.8226
3114	619677.5256	2279811.2023
3115	619676.7747	2279811.4739
3116	619658.8054	2279818.3839
3117	619658.3314	2279818.5732
3118	619657.1392	2279819.1132
3119	619655.9850	2279819.7302
3120	619654.8737	2279820.4211
3121	619653.8099	2279821.1834
3122	619652.7983	2279822.0135
3123	619651.8431	2279822.9082
3124	619650.9482	2279823.8633
3125	619650.9335	2279823.8800
3126	619641.2572	2279834.9373
3127	619640.4417	2279835.9321
3128	619639.6792	2279836.9958
3129	619638.9882	2279838.1072
3130	619638.3712	2279839.2613
3131	619637.8309	2279840.4535
3132	619637.4487	2279841.4507
3133	619633.8750	2279851.5747
3134	619633.4494	2279851.7453
3135	619632.2573	2279852.2854
3136	619631.1031	2279852.9023
3137	619629.9917	2279853.5932
3138	619628.9279	2279854.3555
3139	619628.8242	2279854.4355
3140	619616.3837	2279864.1104
3141	619615.4758	2279864.8605
3142	619614.5206	2279865.7552
3143	619613.6257	2279866.7103
3144	619613.2337	2279867.1713
3145	619574.2289	2279868.1948

3146	619573.4470	2279868.2307
3147	619572.1446	2279868.3590
3148	619570.8533	2279868.5721
3149	619569.5787	2279868.8692
3150	619568.3263	2279869.2489
3151	619567.1016	2279869.7098
3152	619565.9094	2279870.2499
3153	619564.7551	2279870.8668
3154	619563.6438	2279871.5577
3155	619562.5800	2279872.3200
3156	619561.5684	2279873.1501
3157	619560.6132	2279874.0449
3158	619559.7183	2279875.0000
3159	619559.2328	2279875.5749
3160	619541.2626	2279897.6898
3161	619540.9179	2279898.1263
3162	619540.1556	2279899.1900
3163	619539.4644	2279900.3014
3164	619538.8474	2279901.4557
3165	619538.6611	2279901.8436
3166	619532.8425	2279914.3104
3167	619512.5865	2279920.0964
3168	619511.6521	2279920.3882
3169	619510.4273	2279920.8493
3170	619509.2352	2279921.3892
3171	619508.0809	2279922.0061
3172	619506.9695	2279922.6970
3173	619505.9058	2279923.4593
3174	619504.8942	2279924.2894
3175	619503.9388	2279925.1840
3176	619498.7384	2279930.3839
3177	619497.3467	2279930.3838
3178	619496.0387	2279930.4265
3179	619494.7363	2279930.5548
3180	619493.4450	2279930.7679
3181	619492.1704	2279931.0650
3182	619490.9181	2279931.4447
3183	619489.6932	2279931.9056
3184	619488.5011	2279932.4457
3185	619487.3469	2279933.0626
3186	619486.2355	2279933.7535

3187	619485.1717	2279934.5158
3188	619484.1601	2279935.3459
3189	619483.5374	2279935.9156
3190	619454.2856	2279963.8348
3191	619435.9751	2279976.4216
3192	619416.7382	2279982.4317
3193	619416.2749	2279982.5827
3194	619415.0502	2279983.0436
3195	619413.8580	2279983.5837
3196	619412.7037	2279984.2006
3197	619411.5924	2279984.8915
3198	619410.5286	2279985.6538
3199	619409.5170	2279986.4840
3200	619408.5618	2279987.3786
3201	619407.6669	2279988.3338
3202	619406.8367	2279989.3453
3203	619406.0742	2279990.4090
3204	619405.3832	2279991.5203
3205	619405.3387	2279991.5976
3206	619390.3461	2280017.8319
3207	619378.9132	2280028.1199
3208	619378.1503	2280028.8438
3209	619377.2554	2280029.7989
3210	619376.4252	2280030.8104
3211	619375.6628	2280031.8741
3212	619374.9717	2280032.9855
3213	619374.3547	2280034.1396
3214	619373.8144	2280035.3318
3215	619373.3534	2280036.5565
3216	619372.9736	2280037.8088
3217	619372.9673	2280037.8320
3218	619362.6695	2280076.4405
3219	619346.6482	2280102.3180
3220	619324.9694	2280132.1228
3221	619324.5147	2280132.7748
3222	619323.8236	2280133.8861
3223	619323.2065	2280135.0402
3224	619322.6663	2280136.2323
3225	619322.2053	2280137.4571
3226	619321.8254	2280138.7095
3227	619321.5281	2280139.9840

3228	619321.4663	2280140.3080
3229	619315.9356	2280170.7172
3230	619315.7841	2280171.6845
3231	619315.6765	2280172.7000
3232	619313.3064	2280202.3045
3233	619306.2971	2280213.3180
3234	619305.8500	2280214.0553
3235	619305.2330	2280215.2095
3236	619304.6927	2280216.4016
3237	619304.2317	2280217.6263
3238	619303.8518	2280218.8787
3239	619303.5545	2280220.1532
3240	619303.3413	2280221.4446
3241	619303.2128	2280222.7469
3242	619303.1699	2280224.0549
3243	619303.1715	2280224.3080
3244	619304.4487	2280325.6864
3245	619297.2396	2280333.6958
3246	619297.0687	2280333.8881
3247	619296.2385	2280334.8996
3248	619295.4761	2280335.9634
3249	619294.7850	2280337.0747
3250	619294.2169	2280338.1303
3251	619284.5402	2280357.4810
3252	619284.4912	2280357.5795
3253	619283.9510	2280358.7717
3254	619283.4899	2280359.9964
3255	619283.1101	2280361.2488
3256	619282.8128	2280362.5233
3257	619282.5996	2280363.8147
3258	619282.4711	2280365.1170
3259	619282.4282	2280366.4250
3260	619282.4242	2280434.9883
3261	619269.3404	2280450.0833
3262	619269.2155	2280450.2289
3263	619245.7229	2280477.8640
3264	619214.0247	2280515.0706
3265	619194.7574	2280537.0880
3266	619193.9419	2280538.0829
3267	619193.1795	2280539.1466
3268	619192.4885	2280540.2579

3269	619191.9203	2280541.3136
3270	619173.3736	2280578.4022
3271	619132.9853	2280632.2467
3272	619132.3559	2280633.1353
3273	619131.6648	2280634.2466
3274	619131.0478	2280635.4007
3275	619130.5076	2280636.5929
3276	619130.0465	2280637.8176
3277	619129.6666	2280639.0699
3278	619129.4613	2280639.9077
3279	619122.3586	2280671.8619
3280	619104.0089	2280691.3563
3281	619103.5361	2280691.8768
3282	619102.7059	2280692.8883
3283	619101.9435	2280693.9520
3284	619101.2525	2280695.0634
3285	619100.6354	2280696.2175
3286	619100.0951	2280697.4096
3287	619099.6341	2280698.6344
3288	619099.2542	2280699.8867
3289	619098.9570	2280701.1613
3290	619098.7437	2280702.4526
3291	619098.6152	2280703.7550
3292	619098.5723	2280705.0630
3293	619098.5628	2280867.6421
3294	619073.4107	2280905.3657
3295	619054.0348	2280919.8958
3296	619053.8597	2280920.0288
3297	619052.8480	2280920.8589
3298	619051.8928	2280921.7537
3299	619050.9980	2280922.7088
3300	619050.1677	2280923.7203
3301	619049.4053	2280924.7840
3302	619048.7143	2280925.8953
3303	619048.0973	2280927.0494
3304	619047.5570	2280928.2416
3305	619047.0959	2280929.4664
3306	619046.7161	2280930.7187
3307	619046.4188	2280931.9932
3308	619046.2055	2280933.2846
3309	619046.0771	2280934.5870

3310	619046.0342	2280935.8949
3311	619046.0771	2280937.2031
3312	619046.2052	2280938.5055
3313	619046.4183	2280939.7967
3314	619046.7155	2280941.0713
3315	619047.0952	2280942.3236
3316	619047.5563	2280943.5487
3317	619048.0962	2280944.7407
3318	619048.7131	2280945.8949
3319	619049.4040	2280947.0063
3320	619050.1663	2280948.0702
3321	619050.7656	2280948.8138
3322	619065.2075	2280965.8841
3323	619063.8303	2280966.8938
3324	619008.4226	2280965.6585
3325	619008.2453	2280965.6624
3326	619007.9783	2280965.6536
3327	619006.6703	2280965.6963
3328	619005.3680	2280965.8246
3329	619004.0766	2280966.0377
3330	619002.8020	2280966.3346
3331	619001.5497	2280966.7145
3332	619000.3249	2280967.1754
3333	618999.1327	2280967.7155
3334	618997.9785	2280968.3324
3335	618996.8671	2280969.0234
3336	618995.8033	2280969.7857
3337	618994.7917	2280970.6158
3338	618993.8363	2280971.5103
3339	618992.9416	2280972.4656
3340	618992.1114	2280973.4771
3341	618991.3490	2280974.5408
3342	618990.6580	2280975.6522
3343	618990.0409	2280976.8063
3344	618989.5007	2280977.9984
3345	618989.2517	2280978.6295
3346	618976.8096	2281011.8025
3347	618976.5975	2281012.3962
3348	618976.2177	2281013.6485
3349	618975.9205	2281014.9231
3350	618975.7071	2281016.2144

3351	618975.5787	2281017.5168
3352	618975.5358	2281018.8248
3353	618975.5785	2281020.1330
3354	618975.7068	2281021.4353
3355	618975.9200	2281022.7265
3356	618976.2171	2281024.0011
3357	618976.5968	2281025.2535
3358	618977.0244	2281026.3974
3359	618989.4628	2281056.8078
3360	618989.4960	2281056.8890
3361	618990.0362	2281058.0810
3362	618990.6531	2281059.2352
3363	618991.3440	2281060.3466
3364	618992.1063	2281061.4104
3365	618992.9364	2281062.4223
3366	618993.8311	2281063.3775
3367	618994.7862	2281064.2722
3368	618995.7977	2281065.1024
3369	618996.8614	2281065.8649
3370	618997.9727	2281066.5562
3371	618999.1269	2281067.1730
3372	619000.3190	2281067.7133
3373	619001.5437	2281068.1744
3374	619002.2256	2281068.3923
3375	619008.9327	2281070.4051
3376	619008.8463	2281070.6104
3377	619008.3852	2281071.8352
3378	619008.0054	2281073.0875
3379	619007.7081	2281074.3620
3380	619007.4949	2281075.6534
3381	619007.3664	2281076.9558
3382	619007.3235	2281078.2637
3383	619007.3205	2281129.4071
3384	619007.3632	2281130.7153
3385	619007.4915	2281132.0176
3386	619007.7047	2281133.3088
3387	619008.0016	2281134.5834
3388	619008.3815	2281135.8358
3389	619008.8424	2281137.0608
3390	619009.3825	2281138.2528
3391	619009.9994	2281139.4070

3392	619010.6903	2281140.5185
3393	619011.4526	2281141.5825
3394	619012.2827	2281142.5941
3395	619013.1772	2281143.5494
3396	619014.1326	2281144.4440
3397	619014.6052	2281144.8460
3398	619038.1020	2281164.1990
3399	619038.6409	2281164.6273
3400	619039.7046	2281165.3898
3401	619040.5260	2281165.9103
3402	619068.1696	2281182.4993
3403	619068.4595	2281182.6701
3404	619069.6136	2281183.2870
3405	619070.8057	2281183.8272
3406	619071.9171	2281184.2494
3407	619107.8541	2281196.6921
3408	619107.9675	2281196.7310
3409	619108.7145	2281196.9684
3410	619140.0979	2281206.2699
3411	619154.1617	2281223.5816
3412	619154.6472	2281224.1567
3413	619155.5419	2281225.1119
3414	619156.4970	2281226.0066
3415	619157.5085	2281226.8371
3416	619158.5722	2281227.5993
3417	619159.6836	2281228.2906
3418	619160.8376	2281228.9076
3419	619162.0298	2281229.4477
3420	619163.2545	2281229.9088
3421	619163.7178	2281230.0598
3422	619183.2556	2281236.1671
3423	619200.3341	2281247.1480
3424	619201.1492	2281247.6451
3425	619202.3033	2281248.2622
3426	619203.4954	2281248.8023
3427	619204.7202	2281249.2634
3428	619204.8244	2281249.2985
3429	619224.3225	2281255.7994
3430	619224.3208	2281285.0700
3431	619224.2267	2281285.1085
3432	619223.0345	2281285.6486

3433	619221.8804	2281286.2656
3434	619220.7690	2281286.9564
3435	619219.7052	2281287.7188
3436	619218.6936	2281288.5489
3437	619217.7384	2281289.4436
3438	619216.8435	2281290.3987
3439	619216.0133	2281291.4102
3440	619215.2509	2281292.4739
3441	619214.5598	2281293.5853
3442	619213.9428	2281294.7394
3443	619213.4025	2281295.9316
3444	619212.9415	2281297.1563
3445	619212.8216	2281297.5210
3446	619203.1441	2281327.9297
3447	619202.8842	2281328.8173
3448	619202.5869	2281330.0919
3449	619202.3736	2281331.3832
3450	619202.2532	2281332.5687
3451	619201.1800	2281347.5846
3452	619198.2832	2281352.8945
3453	619194.9713	2281354.3135
3454	619194.0038	2281354.7590
3455	619192.8496	2281355.3759
3456	619191.7382	2281356.0668
3457	619190.6744	2281356.8290
3458	619189.6628	2281357.6592
3459	619188.7076	2281358.5538
3460	619187.8128	2281359.5090
3461	619186.9825	2281360.5205
3462	619186.2201	2281361.5842
3463	619185.5290	2281362.6956
3464	619185.3663	2281362.9827
3465	619171.5426	2281387.8621
3466	619171.0882	2281388.7292
3467	619170.5480	2281389.9213
3468	619170.0870	2281391.1461
3469	619169.7069	2281392.3984
3470	619169.4099	2281393.6730
3471	619169.1966	2281394.9643
3472	619169.0681	2281396.2667
3473	619169.0276	2281397.2621

3474	619167.6401	2281485.7262
3475	619167.6806	2281487.3469
3476	619167.8087	2281488.6492
3477	619168.0219	2281489.9404
3478	619168.3190	2281491.2150
3479	619168.6987	2281492.4674
3480	619169.1598	2281493.6922
3481	619169.6997	2281494.8845
3482	619170.3166	2281496.0386
3483	619171.0077	2281497.1501
3484	619171.7698	2281498.2139
3485	619172.5999	2281499.2258
3486	619173.4946	2281500.1810
3487	619174.4497	2281501.0756
3488	619175.4612	2281501.9059
3489	619176.5249	2281502.6683
3490	619176.8991	2281502.9123
3491	619180.5650	2281505.2456
3492	619180.1726	2281505.4232
3493	619179.0185	2281506.0401
3494	619177.9071	2281506.7310
3495	619176.8432	2281507.4933
3496	619175.8316	2281508.3234
3497	619174.8764	2281509.2181
3498	619173.9816	2281510.1732
3499	619173.1514	2281511.1848
3500	619172.3890	2281512.2485
3501	619171.6979	2281513.3598
3502	619171.0808	2281514.5139
3503	619170.5406	2281515.7060
3504	619170.0796	2281516.9308
3505	619169.6997	2281518.1832
3506	619169.4025	2281519.4577
3507	619169.1892	2281520.7490
3508	619169.0607	2281522.0514
3509	619169.0178	2281523.3594
3510	619169.0177	2281526.0973
3511	619167.3595	2281527.1335
3512	619166.8481	2281527.4639
3513	619165.7843	2281528.2262
3514	619164.7727	2281529.0564

3515	619163.8175	2281529.9511
3516	619162.9226	2281530.9062
3517	619162.0924	2281531.9177
3518	619161.3299	2281532.9814
3519	619160.6389	2281534.0928
3520	619160.0219	2281535.2469
3521	619159.4816	2281536.4391
3522	619159.0206	2281537.6638
3523	619158.7719	2281538.4492
3524	619153.4192	2281556.6440
3525	619140.5031	2281568.5654
3526	619127.7849	2281577.4669
3527	619127.0790	2281577.9845
3528	619126.0674	2281578.8146
3529	619125.1121	2281579.7092
3530	619121.2939	2281583.5269
3531	619085.3466	2281583.5244
3532	619084.0387	2281583.5671
3533	619082.7364	2281583.6954
3534	619081.4450	2281583.9085
3535	619080.1704	2281584.2054
3536	619078.9180	2281584.5853
3537	619077.6933	2281585.0462
3538	619076.5011	2281585.5863
3539	619075.3469	2281586.2032
3540	619074.2355	2281586.8941
3541	619073.1717	2281587.6564
3542	619072.6328	2281588.0847
3543	619049.1337	2281607.4344
3544	619048.6610	2281607.8363
3545	619047.7056	2281608.7308
3546	619046.8110	2281609.6861
3547	619045.9807	2281610.6976
3548	619045.2183	2281611.7613
3549	619044.5273	2281612.8727
3550	619043.9102	2281614.0268
3551	619043.3700	2281615.2190
3552	619042.9089	2281616.4437
3553	619042.5289	2281617.6960
3554	619042.2316	2281618.9706
3555	619042.0185	2281620.2619

3556	619041.8900	2281621.5643
3557	619041.8599	2281622.1584
3558	619040.7566	2281652.9978
3559	619032.4981	2281661.2554
3560	619031.6034	2281662.2106
3561	619030.7732	2281663.2221
3562	619030.0108	2281664.2858
3563	619029.3198	2281665.3971
3564	619028.7027	2281666.5512
3565	619028.1624	2281667.7433
3566	619027.7014	2281668.9681
3567	619027.3216	2281670.2205
3568	619027.0243	2281671.4950
3569	619026.8110	2281672.7863
3570	619026.6826	2281674.0887
3571	619026.6396	2281675.3967
3572	619026.6356	2281744.5092
3573	619026.6785	2281745.8174
3574	619026.8066	2281747.1198
3575	619027.0197	2281748.4110
3576	619027.3169	2281749.6856
3577	619027.6966	2281750.9380
3578	619028.1577	2281752.1628
3579	619028.6976	2281753.3550
3580	619029.3145	2281754.5092
3581	619030.0054	2281755.6206
3582	619030.7677	2281756.6845
3583	619031.5978	2281757.6963
3584	619032.4924	2281758.6515
3585	619039.2301	2281765.3901
3586	619040.4562	2281830.5869
3587	619040.4953	2281831.5178
3588	619040.6237	2281832.8201
3589	619040.8368	2281834.1113
3590	619041.1339	2281835.3859
3591	619041.5136	2281836.6384
3592	619041.9745	2281837.8633
3593	619042.5146	2281839.0554
3594	619042.7176	2281839.4350
3595	619042.4404	2281839.8323
3596	619041.7493	2281840.9436

3597	619041.1323	2281842.0978
3598	619040.5921	2281843.2899
3599	619040.1310	2281844.5147
3600	619039.7509	2281845.7670
3601	619039.5668	2281846.5110
3602	619033.7816	2281871.9595
3603	619012.1042	2281896.5900
3604	618985.0395	2281898.6700
3605	618964.9944	2281898.6686
3606	618964.4254	2281897.6104
3607	618963.7342	2281896.4990
3608	618962.9721	2281895.4351
3609	618962.1418	2281894.4235
3610	618961.2473	2281893.4683
3611	618960.2922	2281892.5734
3612	618959.2804	2281891.7431
3613	618958.2168	2281890.9807
3614	618957.1054	2281890.2896
3615	618955.9513	2281889.6726
3616	618954.7594	2281889.1323
3617	618953.5344	2281888.6712
3618	618952.2821	2281888.2913
3619	618951.0076	2281887.9940
3620	618949.7165	2281887.7807
3621	618948.4141	2281887.6523
3622	618947.1060	2281887.6094
3623	618945.7980	2281887.6521
3624	618945.7140	2281887.6578
3625	618892.6492	2281891.3563
3626	618875.5289	2281880.8920
3627	618857.2205	2281861.3606
3628	618834.4649	2281832.6122
3629	618831.2629	2281816.5968
3630	618830.9700	2281815.3427
3631	618830.5901	2281814.0903
3632	618830.1292	2281812.8655
3633	618829.5891	2281811.6733
3634	618828.9724	2281810.5191
3635	618828.2813	2281809.4076
3636	618827.5190	2281808.3438
3637	618826.6889	2281807.3321

3638	618825.7944	2281806.3769
3639	618824.8393	2281805.4821
3640	618824.5710	2281805.2512
3641	618789.6349	2281775.6854
3642	618776.6935	2281761.4478
3643	618776.0369	2281760.7592
3644	618775.0818	2281759.8643
3645	618774.0701	2281759.0340
3646	618773.0063	2281758.2716
3647	618771.8950	2281757.5805
3648	618770.7409	2281756.9634
3649	618769.5490	2281756.4232
3650	618768.3241	2281755.9621
3651	618767.0717	2281755.5822
3652	618766.9852	2281755.5591
3653	618742.7257	2281749.1730
3654	618719.6980	2281737.6573
3655	618719.5996	2281737.6084
3656	618718.4077	2281737.0681
3657	618717.1828	2281736.6071
3658	618715.9304	2281736.2272
3659	618714.6559	2281735.9299
3660	618713.3647	2281735.7166
3661	618712.0624	2281735.5882
3662	618710.7542	2281735.5452
3663	618619.5273	2281735.5388
3664	618618.2193	2281735.5817
3665	618616.9170	2281735.7098
3666	618615.6256	2281735.9229
3667	618614.3510	2281736.2200
3668	618613.0987	2281736.5997
3669	618611.8739	2281737.0608
3670	618610.6817	2281737.6007
3671	618609.5275	2281738.2176
3672	618608.4161	2281738.9085
3673	618607.3523	2281739.6708
3674	618606.3407	2281740.5009
3675	618605.3854	2281741.3955
3676	618600.1850	2281746.5954
3677	618582.5362	2281746.5941
3678	618564.9194	2281731.9112

3679	618552.4469	2281715.6946
3680	618551.6313	2281714.7020
3681	618550.7368	2281713.7467
3682	618549.9740	2281713.0228
3683	618522.3308	2281688.1404
3684	618522.1386	2281687.9695
3685	618521.1270	2281687.1393
3686	618520.0631	2281686.3767
3687	618518.9518	2281685.6857
3688	618517.7977	2281685.0686
3689	618516.6058	2281684.5284
3690	618515.3808	2281684.0673
3691	618514.9747	2281683.9342
3692	618488.7130	2281675.6388
3693	618487.8668	2281675.3921
3694	618486.5923	2281675.0948
3695	618485.3011	2281674.8815
3696	618483.9988	2281674.7530
3697	618482.6906	2281674.7102
3698	618354.1434	2281674.7010
3699	618352.8355	2281674.7437
3700	618351.5332	2281674.8721
3701	618350.2418	2281675.0852
3702	618348.9672	2281675.3823
3703	618347.7148	2281675.7620
3704	618347.2296	2281675.9336
3705	618321.0744	2281685.5679
3706	618258.9791	2281707.6417
3707	618258.0257	2281708.0083
3708	618257.1176	2281708.4110
3709	618204.6814	2281733.2452
3710	618150.8638	2281758.0801
3711	618150.3992	2281758.3018
3712	618149.2450	2281758.9188
3713	618148.1336	2281759.6096
3714	618147.0698	2281760.3720
3715	618146.0582	2281761.2021
3716	618145.1030	2281762.0968
3717	618144.2081	2281763.0519
3718	618143.5640	2281763.8246
3719	618117.9287	2281796.2021

3720	618071.7350	2281843.7491
3721	618059.3993	2281856.0834
3722	618058.5046	2281857.0387
3723	618057.6744	2281858.0502
3724	618056.9119	2281859.1139
3725	618056.2208	2281860.2252
3726	618055.6038	2281861.3794
3727	618055.0636	2281862.5715
3728	618054.6025	2281863.7963
3729	618054.2227	2281865.0486
3730	618053.9254	2281866.3231
3731	618053.7121	2281867.6145
3732	618053.5837	2281868.9169
3733	618053.5485	2281869.6695
3734	618052.1632	2281919.4305
3735	618052.1671	2281919.6337
3736	618052.1555	2281919.9859
3737	618052.1982	2281921.2941
3738	618052.3265	2281922.5964
3739	618052.5397	2281923.8876
3740	618052.8368	2281925.1622
3741	618053.2164	2281926.4146
3742	618053.6774	2281927.6396
3743	618054.2175	2281928.8317
3744	618054.8344	2281929.9859
3745	618055.5253	2281931.0973
3746	618056.2876	2281932.1611
3747	618057.1178	2281933.1730
3748	618058.0124	2281934.1282
3749	618058.9675	2281935.0228
3750	618059.9791	2281935.8533
3751	618061.0428	2281936.6156
3752	618062.1541	2281937.3068
3753	618063.3082	2281937.9239
3754	618064.5003	2281938.4640
3755	618065.7251	2281938.9250
3756	618066.9774	2281939.3051
3757	618067.7215	2281939.4893
3758	618098.1301	2281946.4025
3759	618098.6606	2281946.5157
3760	618099.9519	2281946.7289

3761	618101.2543	2281946.8572
3762	618102.5622	2281946.9001
3763	618103.8704	2281946.8574
3764	618105.1727	2281946.7293
3765	618105.6032	2281946.6677
3766	618138.0460	2281941.6789
3767	618162.2226	2281946.5159
3768	618162.2430	2281946.5202
3769	618163.5344	2281946.7334
3770	618164.7196	2281946.8537
3771	618184.0706	2281948.2374
3772	618184.1877	2281948.2454
3773	618185.4956	2281948.2884
3774	618186.8038	2281948.2456
3775	618188.1062	2281948.1175
3776	618189.3973	2281947.9044
3777	618190.6719	2281947.6073
3778	618191.9243	2281947.2274
3779	618192.5178	2281947.0155
3780	618202.5761	2281943.2445
3781	618204.5278	2281945.1965
3782	618205.4830	2281946.0912
3783	618206.4945	2281946.9217
3784	618207.5582	2281947.6839
3785	618208.6695	2281948.3752
3786	618209.8237	2281948.9922
3787	618211.0158	2281949.5323
3788	618212.2405	2281949.9934
3789	618213.4928	2281950.3735
3790	618214.7674	2281950.6708
3791	618216.0588	2281950.8840
3792	618217.3611	2281951.0124
3793	618217.9553	2281951.0425
3794	618256.6575	2281952.4274
3795	618258.6794	2281952.3974
3796	618259.9818	2281952.2692
3797	618261.2730	2281952.0561
3798	618262.5476	2281951.7592
3799	618263.7999	2281951.3792
3800	618265.0247	2281950.9183
3801	618265.8288	2281950.5644

3802	618274.9604	2281946.3037
3803	618281.1108	2281951.5088
3804	618293.3200	2281969.2701
3805	618306.2631	2282005.5186
3806	618306.6203	2282006.4457
3807	618307.1604	2282007.6377
3808	618307.6662	2282008.5972
3809	618332.0974	2282052.0372
3810	618348.2249	2282088.0207
3811	618349.3675	2282105.1764
3812	618349.4943	2282106.4566
3813	618349.7074	2282107.7478
3814	618350.0046	2282109.0224
3815	618350.3843	2282110.2748
3816	618350.8454	2282111.4996
3817	618351.0245	2282111.9189
3818	618371.7551	2282158.9167
3819	618372.1159	2282159.6897
3820	618372.7329	2282160.8439
3821	618373.4237	2282161.9553
3822	618374.1193	2282162.9318
3823	618404.5260	2282203.0191
3824	618404.5928	2282203.1065
3825	618404.6728	2282203.2102
3826	618424.0226	2282228.0921
3827	618424.7727	2282229.0002
3828	618425.6672	2282229.9553
3829	618455.4331	2282259.7259
3830	618482.3658	2282292.0497
3831	618504.3557	2282319.5413
3832	618504.9363	2282320.2343
3833	618505.8310	2282321.1896
3834	618506.7861	2282322.0842
3835	618507.7976	2282322.9147
3836	618508.5034	2282323.4322
3837	618528.4824	2282337.4197
3838	618532.5514	2282385.2653
3839	618527.6797	2282391.5283
3840	618527.5998	2282391.6318
3841	618527.0486	2282392.3857
3842	618504.9310	2282424.1759

3843	618504.7197	2282424.4857
3844	618504.0287	2282425.5971
3845	618503.4116	2282426.7512
3846	618503.0258	2282427.5806
3847	618493.3491	2282449.6959
3848	618493.1946	2282450.0586
3849	618492.8545	2282450.9378
3850	618480.4123	2282485.4932
3851	618480.2914	2282485.8387
3852	618479.9115	2282487.0911
3853	618479.6143	2282488.3656
3854	618479.4696	2282489.1799
3855	618472.7229	2282532.3432
3856	618464.2884	2282563.6652
3857	618444.3466	2282591.0815
3858	618443.8919	2282591.7335
3859	618443.2009	2282592.8449
3860	618442.5838	2282593.9990
3861	618442.0436	2282595.1912
3862	618441.5825	2282596.4159
3863	618441.5474	2282596.5202
3864	618430.4876	2282629.6935
3865	618430.1429	2282630.8415
3866	618429.8457	2282632.1161
3867	618429.7956	2282632.3761
3868	618423.3966	2282666.9197
3869	618410.8357	2282692.0380
3870	618410.7868	2282692.1365
3871	618410.2465	2282693.3286
3872	618409.7855	2282694.5534
3873	618409.4056	2282695.8057
3874	618409.1124	2282697.0599
3875	618406.6427	2282709.4048
3876	618336.5288	2282712.7924
3877	618336.1873	2282712.8118
3878	618334.8850	2282712.9401
3879	618333.5936	2282713.1532
3880	618332.3190	2282713.4503
3881	618331.0667	2282713.8300
3882	618330.2465	2282714.1284
3883	618309.5906	2282722.1599

3884	618258.8218	2282718.3484
3885	618258.6341	2282718.3352
3886	618257.3260	2282718.2923
3887	618256.0180	2282718.3350
3888	618254.7157	2282718.4633
3889	618253.9701	2282718.5756
3890	618189.0047	2282729.6292
3891	618188.4589	2282729.7300
3892	618187.1843	2282730.0270
3893	618185.9319	2282730.4068
3894	618184.7071	2282730.8677
3895	618183.5149	2282731.4078
3896	618182.3608	2282732.0247
3897	618181.2494	2282732.7156
3898	618180.1855	2282733.4779
3899	618179.1739	2282734.3080
3900	618178.2185	2282735.2025
3901	618177.5619	2282735.8912
3902	618149.9156	2282766.2985
3903	618149.6775	2282766.5652
3904	618149.0969	2282767.2581
3905	618088.2745	2282843.2776
3906	618088.0249	2282843.5962
3907	618087.5524	2282844.2377
3908	618055.0413	2282890.2900
3909	618009.0766	2282941.6564
3910	617966.5004	2282985.6010
3911	617965.8284	2282986.3300
3912	617964.9981	2282987.3416
3913	617964.2357	2282988.4053
3914	617963.5446	2282989.5166
3915	617962.9276	2282990.6707
3916	617962.3874	2282991.8629
3917	617961.9263	2282993.0876
3918	617961.5464	2282994.3399
3919	617961.2532	2282995.5940
3920	617952.9574	2283037.0607
3921	617952.9534	2283037.0812
3922	617952.7401	2283038.3726
3923	617952.6119	2283039.6750
3924	617952.5688	2283040.9829

3925	617952.6117	2283042.2911
3926	617952.7112	2283043.3658
3927	617955.6105	2283067.5392
3928	617938.6772	2283082.5891
3929	617909.7887	2283107.3478
3930	617909.6176	2283107.4961
3931	617908.6624	2283108.3908
3932	617907.7676	2283109.3459
3933	617906.9374	2283110.3575
3934	617906.1750	2283111.4212
3935	617905.7204	2283112.1335
3936	617888.9801	2283139.6320
3937	617869.8122	2283150.9057
3938	617868.8413	2283151.5149
3939	617867.7775	2283152.2772
3940	617866.7659	2283153.1073
3941	617865.8107	2283154.0021
3942	617864.9159	2283154.9572
3943	617864.0857	2283155.9687
3944	617863.5680	2283156.6745
3945	617844.2151	2283184.3182
3946	617843.9703	2283184.6760
3947	617843.2793	2283185.7874
3948	617842.6622	2283186.9415
3949	617842.1220	2283188.1337
3950	617841.6609	2283189.3584
3951	617841.4660	2283189.9640
3952	617831.7887	2283221.7550
3953	617831.6037	2283222.4018
3954	617831.3065	2283223.6763
3955	617831.0932	2283224.9677
3956	617830.9647	2283226.2701
3957	617830.9218	2283227.5780
3958	617830.9645	2283228.8862
3959	617831.0929	2283230.1886
3960	617831.3060	2283231.4798
3961	617831.6031	2283232.7544
3962	617831.9828	2283234.0068
3963	617832.4437	2283235.2318
3964	617832.9839	2283236.4238
3965	617833.6008	2283237.5780

3966	617834.2917	2283238.6894
3967	617835.0540	2283239.7533
3968	617835.8841	2283240.7651
3969	617836.7788	2283241.7204
3970	617837.7339	2283242.6150
3971	617838.7454	2283243.4455
3972	617839.8091	2283244.2077
3973	617840.9204	2283244.8990
3974	617842.0745	2283245.5161
3975	617843.2667	2283246.0561
3976	617844.4914	2283246.5172
3977	617845.7438	2283246.8973
3978	617847.0183	2283247.1946
3979	617848.3096	2283247.4079
3980	617849.6120	2283247.5361
3981	617850.9199	2283247.5790
3982	617885.1912	2283247.5815
3983	617921.3180	2283248.6162
3984	617922.8764	2283251.7335
3985	617923.4445	2283252.7893
3986	617924.1354	2283253.9007
3987	617924.8977	2283254.9645
3988	617925.7278	2283255.9764
3989	617926.6225	2283256.9316
3990	617927.5321	2283257.7863
3991	617951.0287	2283278.5217
3992	617951.0743	2283278.5617
3993	617952.0858	2283279.3922
3994	617952.5512	2283279.7386
3995	617977.4302	2283297.7096
3996	617978.0286	2283298.1254
3997	617979.1399	2283298.8167
3998	617980.2940	2283299.4337
3999	617981.4862	2283299.9738
4000	617982.7109	2283300.4349
4001	617983.9632	2283300.8149
4002	617985.2377	2283301.1123
4003	617986.5290	2283301.3255
4004	617987.8314	2283301.4538
4005	617989.1393	2283301.4967
4006	617990.4475	2283301.4540

4007	617991.2330	2283301.3870
4008	618016.4515	2283298.7341
4009	618109.2644	2283298.7407
4010	618155.7381	2283346.3278
4011	618155.7368	2283368.5905
4012	618155.7795	2283369.8987
4013	618155.9078	2283371.2011
4014	618156.1209	2283372.4923
4015	618156.2994	2283373.3024
4016	618167.3545	2283418.9175
4017	618167.4731	2283419.3819
4018	618167.8528	2283420.6343
4019	618167.9142	2283420.8125
4020	618177.5882	2283448.4582
4021	618177.9877	2283449.5050
4022	618178.1421	2283449.8675
4023	618187.8162	2283471.9841
4024	618188.2019	2283472.8136
4025	618188.8189	2283473.9679
4026	618189.5098	2283475.0793
4027	618190.2721	2283476.1431
4028	618191.1022	2283477.1550
4029	618191.9969	2283478.1102
4030	618192.9520	2283479.0049
4031	618193.9635	2283479.8353
4032	618195.0272	2283480.5976
4033	618196.0611	2283481.2438
4034	618229.2336	2283500.5977
4035	618229.3110	2283500.6428
4036	618230.4651	2283501.2599
4037	618231.6572	2283501.7999
4038	618231.6959	2283501.8159
4039	618255.1931	2283511.4932
4040	618256.3791	2283511.9382
4041	618257.6314	2283512.3183
4042	618258.6875	2283512.5708
4043	618311.2114	2283523.6327
4044	618311.4299	2283523.6775
4045	618311.9658	2283523.7765
4046	618368.6365	2283533.4561
4047	618369.3920	2283533.5704

4048	618370.1639	2283533.6568
4049	618453.1250	2283541.3210
4050	618494.3111	2283580.2867
4051	618498.7659	2283608.1393
4052	618498.8991	2283608.8812
4053	618499.1962	2283610.1558
4054	618499.5761	2283611.4082
4055	618500.0370	2283612.6330
4056	618500.5769	2283613.8252
4057	618501.1938	2283614.9794
4058	618501.8849	2283616.0909
4059	618502.6470	2283617.1547
4060	618503.4771	2283618.1665
4061	618504.3719	2283619.1218
4062	618505.1345	2283619.8454
4063	618510.9033	2283625.0381
4064	618505.6627	2283658.5648
4065	618505.5941	2283659.0419
4066	618505.4656	2283660.3442
4067	618505.4252	2283661.3373
4068	618502.7628	2283829.7625
4069	618485.2329	2283850.5769
4070	618484.6641	2283851.2844
4071	618483.9017	2283852.3481
4072	618483.2107	2283853.4594
4073	618482.5937	2283854.6136
4074	618482.1194	2283855.6482
4075	618463.0592	2283900.5686
4076	618441.2865	2283942.7474
4077	618441.1215	2283943.0744
4078	618440.5813	2283944.2665
4079	618440.1202	2283945.4913
4080	618439.7403	2283946.7436
4081	618439.4431	2283948.0182
4082	618439.2298	2283949.3095
4083	618439.1013	2283950.6119
4084	618439.0585	2283951.9199
4085	618439.0541	2284025.3969
4086	618430.6304	2284040.1364
4087	618430.0579	2284041.2134
4088	618429.5179	2284042.4055

4089	618429.0566	2284043.6302
4090	618428.6767	2284044.8826
4091	618428.3795	2284046.1572
4092	618428.2348	2284046.9714
4093	618423.2953	2284078.5725
4094	618412.7339	2284081.5893
4095	618380.0792	2284069.9241
4096	618379.7813	2284069.8202
4097	618378.5289	2284069.4403
4098	618377.2544	2284069.1431
4099	618375.9959	2284068.9340
4100	618334.5294	2284063.4022
4101	618334.4967	2284063.3980
4102	618333.1944	2284063.2695
4103	618331.8862	2284063.2266
4104	618330.5783	2284063.2693
4105	618330.5196	2284063.2732
4106	618229.6165	2284070.1773
4107	618228.3729	2284070.3015
4108	618227.0815	2284070.5146
4109	618225.8070	2284070.8117
4110	618224.5545	2284071.1916
4111	618223.3298	2284071.6525
4112	618222.1376	2284072.1926
4113	618220.9834	2284072.8093
4114	618219.8720	2284073.5004
4115	618218.8082	2284074.2627
4116	618217.8133	2284075.0781
4117	618195.6966	2284094.4279
4118	618195.6798	2284094.4427
4119	618194.7246	2284095.3374
4120	618193.8298	2284096.2925
4121	618192.9996	2284097.3041
4122	618192.2372	2284098.3678
4123	618191.5461	2284099.4791
4124	618190.9290	2284100.6332
4125	618190.4337	2284101.7178
4126	618179.3744	2284127.9799
4127	618179.3294	2284128.0874
4128	618178.8684	2284129.3122
4129	618178.4886	2284130.5645

4130	618178.1913	2284131.8391
4131	618177.9780	2284133.1304
4132	618177.8496	2284134.4328
4133	618177.8256	2284134.8721
4134	618176.4416	2284166.6638
4135	618176.4654	2284168.8406
4136	618176.5936	2284170.1429
4137	618176.8067	2284171.4341
4138	618177.1039	2284172.7087
4139	618177.4836	2284173.9612
4140	618177.9445	2284175.1861
4141	618177.9894	2284175.2934
4142	618188.8685	2284201.1362
4143	618198.0475	2284226.0557
4144	618206.0917	2284256.8998
4145	618206.1256	2284257.0279
4146	618206.5053	2284258.2803
4147	618206.9662	2284259.5052
4148	618207.5063	2284260.6973
4149	618208.1232	2284261.8515
4150	618208.8141	2284262.9629
4151	618209.5764	2284264.0268
4152	618210.4065	2284265.0386
4153	618211.3012	2284265.9938
4154	618211.7968	2284266.4728
4155	618228.2071	2284281.7913
4156	618233.6828	2284303.7007
4157	618233.7671	2284304.0264
4158	618234.1470	2284305.2789
4159	618234.6079	2284306.5038
4160	618234.6738	2284306.6611
4161	618252.5693	2284348.8512
4162	618256.2306	2284458.8908
4163	618241.0072	2284469.8841
4164	618226.9112	2284477.5715
4165	618226.4882	2284477.8089
4166	618225.3768	2284478.4998
4167	618224.3130	2284479.2621
4168	618223.3014	2284480.0922
4169	618222.3462	2284480.9870
4170	618222.2297	2284481.1042

4171	618141.3352	2284563.3375
4172	618103.8020	2284584.0426
4173	618103.4636	2284584.2336
4174	618102.5382	2284584.8017
4175	618072.1646	2284604.6082
4176	618032.2511	2284621.9009
4177	618031.3574	2284622.3146
4178	618030.2032	2284622.9315
4179	618029.0918	2284623.6223
4180	618028.0280	2284624.3846
4181	618027.0164	2284625.2148
4182	618026.0610	2284626.1093
4183	618025.5071	2284626.6859
4184	617992.3315	2284662.6219
4185	617991.9908	2284663.0007
4186	617991.1606	2284664.0123
4187	617990.3982	2284665.0760
4188	617989.7071	2284666.1873
4189	617989.1390	2284667.2430
4190	617975.3150	2284694.8870
4191	617975.2661	2284694.9855
4192	617974.7259	2284696.1776
4193	617974.2648	2284697.4024
4194	617973.8850	2284698.6547
4195	617973.5877	2284699.9293
4196	617973.3744	2284701.2206
4197	617973.2475	2284702.5005
4198	617971.8639	2284723.2342
4199	617971.8626	2284723.2567
4200	617971.8195	2284724.5646
4201	617971.8624	2284725.8728
4202	617971.9905	2284727.1752
4203	617972.2036	2284728.4664
4204	617972.5008	2284729.7410
4205	617972.8805	2284730.9934
4206	617973.3414	2284732.2184
4207	617973.8815	2284733.4104
4208	617974.4984	2284734.5646
4209	617975.1893	2284735.6760
4210	617975.9516	2284736.7399
4211	617976.7817	2284737.7517

4212	617977.6765	2284738.7070
4213	617978.6316	2284739.6016
4214	617978.8026	2284739.7500
4215	617995.6888	2284754.2259
4216	618006.4582	2284772.1775
4217	618006.9785	2284772.9989
4218	618007.7408	2284774.0627
4219	618008.5709	2284775.0746
4220	618009.4657	2284776.0298
4221	618010.4208	2284776.9245
4222	618011.4323	2284777.7548
4223	618012.4960	2284778.5172
4224	618013.6073	2284779.2084
4225	618014.6629	2284779.7764
4226	618022.9585	2284783.9250
4227	618022.9575	2284800.5919
4228	618023.0004	2284801.9000
4229	618023.1285	2284803.2025
4230	618023.3416	2284804.4936
4231	618023.6387	2284805.7682
4232	618024.0184	2284807.0206
4233	618024.4795	2284808.2457
4234	618025.0195	2284809.4376
4235	618025.6364	2284810.5919
4236	618026.3273	2284811.7033
4237	618027.0896	2284812.7671
4238	618027.9197	2284813.7790
4239	618028.8144	2284814.7342
4240	618029.2776	2284815.1828
4241	618051.3919	2284835.9181
4242	618051.8839	2284836.3642
4243	618052.8954	2284837.1945
4244	618053.9591	2284837.9569
4245	618055.0704	2284838.6482
4246	618056.1260	2284839.2161
4247	618071.4879	2284846.8986
4248	618089.2238	2284890.6557
4249	618095.9918	2284909.6102
4250	618096.3330	2284910.4984
4251	618102.3902	2284925.2115
4252	618090.6752	2284946.8365

4253	618040.8900	2284990.0658
4254	618040.8168	2284990.1297
4255	618039.8614	2284991.0242
4256	618039.4128	2284991.4875
4257	617998.1623	2285035.4831
4258	617983.1866	2285050.4571
4259	617982.2920	2285051.4122
4260	617981.4617	2285052.4238
4261	617980.6993	2285053.4875
4262	617980.0082	2285054.5988
4263	617979.3912	2285055.7530
4264	617978.8510	2285056.9451
4265	617978.3899	2285058.1698
4266	617978.0100	2285059.4222
4267	617978.0037	2285059.4453
4268	617974.0215	2285074.3750
4269	617966.0707	2285081.4416
4270	617965.2159	2285082.2476
4271	617964.3211	2285083.2027
4272	617963.4909	2285084.2143
4273	617962.7285	2285085.2780
4274	617962.0374	2285086.3893
4275	617961.4203	2285087.5435
4276	617960.8801	2285088.7356
4277	617960.4191	2285089.9603
4278	617960.0392	2285091.2126
4279	617959.7419	2285092.4872
4280	617959.5287	2285093.7786
4281	617959.4002	2285095.0809
4282	617959.3573	2285096.3889
4283	617959.3543	2285146.1499
4284	617959.3970	2285147.4581
4285	617959.5254	2285148.7604
4286	617959.7385	2285150.0516
4287	617960.0356	2285151.3262
4288	617960.4153	2285152.5786
4289	617960.8762	2285153.8036
4290	617961.4163	2285154.9957
4291	617962.0332	2285156.1499
4292	617962.7241	2285157.2613
4293	617963.4864	2285158.3252

4294	617964.3165	2285159.3370
4295	617965.2112	2285160.2922
4296	617966.1663	2285161.1869
4297	617966.6883	2285161.6292
4298	617978.5817	2285171.3617
4299	617993.9517	2285202.1070
4300	618005.9216	2285239.3551
4301	618006.0236	2285239.6637
4302	618006.4847	2285240.8885
4303	618007.0246	2285242.0807
4304	618007.6415	2285243.2349
4305	618008.3324	2285244.3463
4306	618009.0947	2285245.4102
4307	618009.9248	2285246.4220
4308	618010.0135	2285246.5223
4309	618015.5388	2285252.7391
4310	618012.5270	2285300.8821
4311	617991.7477	2285314.7331
4312	617991.7304	2285314.7447
4313	617990.6666	2285315.5070
4314	617989.6549	2285316.3371
4315	617988.6997	2285317.2318
4316	617987.8049	2285318.1870
4317	617986.9747	2285319.1985
4318	617986.2123	2285320.2622
4319	617985.5212	2285321.3736
4320	617984.9042	2285322.5277
4321	617984.7844	2285322.7748
4322	617973.2575	2285346.9776
4323	617919.5979	2285384.0234
4324	617918.7865	2285384.6144
4325	617917.7748	2285385.4445
4326	617916.8196	2285386.3390
4327	617887.7911	2285415.3642
4328	617886.8964	2285416.3194
4329	617886.0662	2285417.3309
4330	617885.3037	2285418.3947
4331	617884.6127	2285419.5060
4332	617883.9956	2285420.6601
4333	617883.8366	2285420.9900
4334	617872.7774	2285444.4876

4335	617872.3962	2285445.3498
4336	617871.9351	2285446.5746
4337	617871.5552	2285447.8269
4338	617871.2580	2285449.1014
4339	617871.0447	2285450.3928
4340	617870.9165	2285451.6952
4341	617870.8791	2285452.5272
4342	617869.4934	2285510.5814
4343	617869.5304	2285512.3657
4344	617869.6588	2285513.6680
4345	617869.8719	2285514.9592
4346	617870.1690	2285516.2338
4347	617870.5487	2285517.4862
4348	617870.6914	2285517.8922
4349	617881.7474	2285548.3026
4350	617882.0656	2285549.1216
4351	617882.6057	2285550.3136
4352	617883.2226	2285551.4678
4353	617883.9135	2285552.5792
4354	617884.5428	2285553.4679
4355	617892.8354	2285564.5265
4356	617892.9684	2285564.7016
4357	617893.7985	2285565.7134
4358	617894.6932	2285566.6687
4359	617895.6483	2285567.5633
4360	617896.6598	2285568.3936
4361	617897.7236	2285569.1561
4362	617898.8349	2285569.8473
4363	617899.8906	2285570.4153
4364	617918.8076	2285579.8758
4365	617920.8298	2285583.9210
4366	617921.7643	2285605.4475
4367	617917.8295	2285612.0046
4368	617873.3164	2285656.5128
4369	617852.4755	2285667.5446
4370	617851.8334	2285667.8998
4371	617850.7219	2285668.5907
4372	617849.6581	2285669.3530
4373	617849.1192	2285669.7813
4374	617829.0045	2285686.3444
4375	617806.9816	2285692.1383

4376	617806.8952	2285692.1613
4377	617805.6427	2285692.5410
4378	617804.4180	2285693.0020
4379	617803.2258	2285693.5421
4380	617802.0716	2285694.1589
4381	617800.9602	2285694.8499
4382	617799.8964	2285695.6122
4383	617798.8848	2285696.4423
4384	617797.9295	2285697.3370
4385	617797.0347	2285698.2921
4386	617796.2045	2285699.3036
4387	617795.4421	2285700.3674
4388	617794.7510	2285701.4787
4389	617794.1829	2285702.5344
4390	617778.9764	2285732.9428
4391	617778.9275	2285733.0413
4392	617778.3873	2285734.2335
4393	617777.9262	2285735.4582
4394	617777.5463	2285736.7106
4395	617777.2491	2285737.9851
4396	617777.0358	2285739.2765
4397	617776.9073	2285740.5788
4398	617776.8645	2285741.8868